

| REV   | DESCRIPTION                             | DATE       | INIT. |
|-------|---|------------|-------|
| REV_E | DA SET & NEIGHBOURHOOD NOTIFICATION SET | 14/04/2023 | JR    |
| REV_D | DA SET AND NEIGHBOUR NOTIFICATION SET   | 23/05/2023 | JR    |
| REV_C | DA SET AND NEIGHBOUR NOTIFICATION SET   | 8/05/2023  | JR    |
| REV_B | DA SET AND NEIGHBOUR NOTIFICATION SET   | 1/05/2023  |       |
| REV_A | DA SET                                  | 19/04/2023 | JR    |



Suite 301/249 Pitt Street  
Sydney NSW 2000  
Telephone: 02 9281 8697  
[www.jdharchitects.com.au](http://www.jdharchitects.com.au)

DRAWING:  
**DEMOLITION PLAN**

|         |                |           |
|---------|----------------|-----------|
| JOB NO: | SHEET NO:      | REVISION: |
| 1292    | DA CHS-JDH-001 | REV_E     |



| PLANNING CONTROL             | CANADA BAY IEP PROVISION | PROPOSED             |
|------------------------------|--------------------------|----------------------|
| Floor Space Ratio            | 0.5:1                    | 0.5:1                |
| EFSG Requirements            | EFSG PROVISION           | PROPOSED             |
| Play Space Ratio Per Student | 10sqm per student        | 10.04sqm per student |

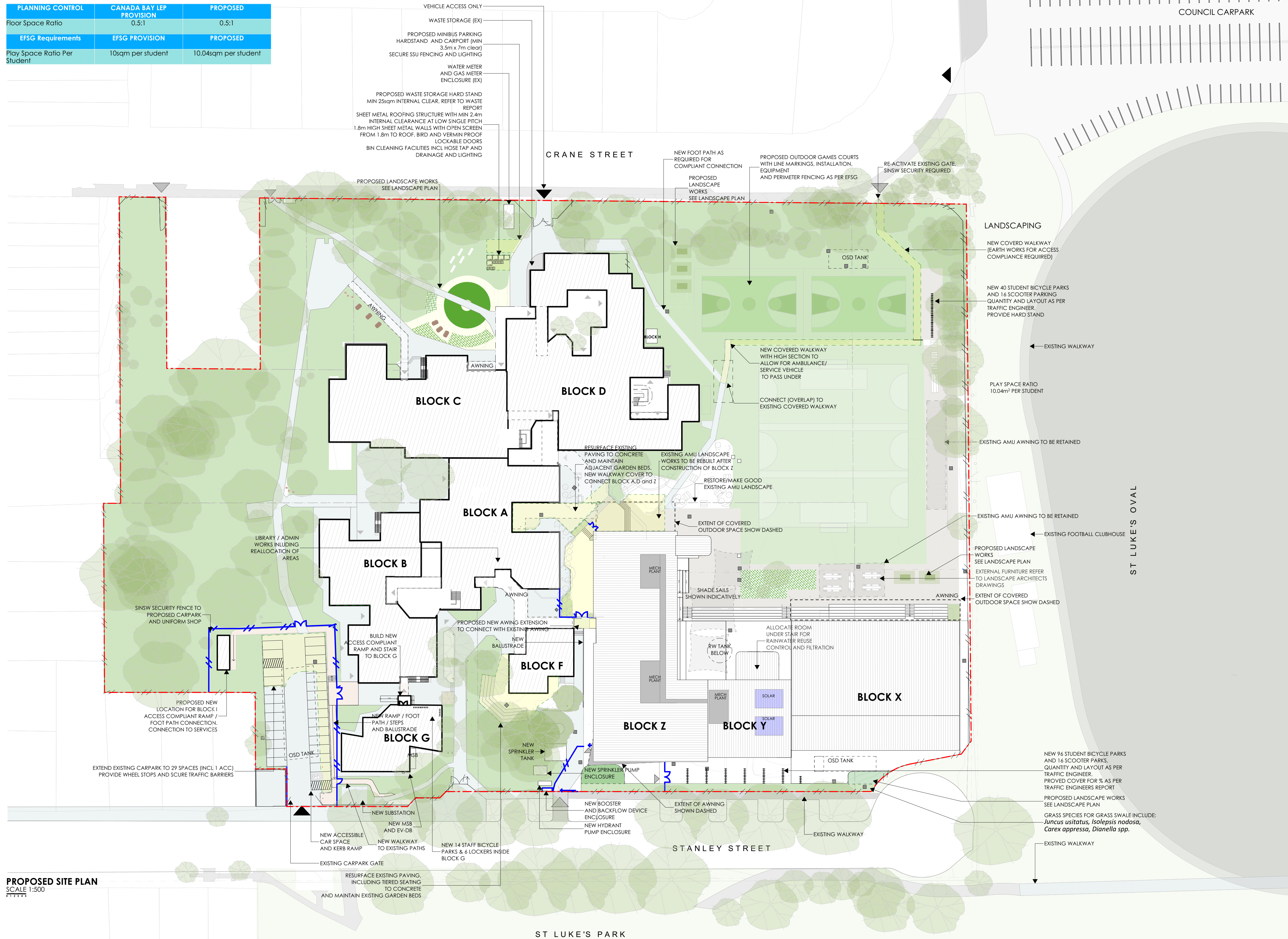

**PROPOSED SITE PLAN**  
SCALE 1:500  
0 1 2 3 4 5

© COPYRIGHT & LIABILITY NOTICE  
THESE DESIGNS AND DRAWINGS, AND THE COPYRIGHT THEREOF ARE THE  
PROPERTY OF JDH ARCHITECTS AND ARE NOT TO BE USED, RETAINED OR  
COPIED BY EITHER PHYSICAL OR ELECTRONIC MEANS WITHOUT WRITTEN OR  
EXPRESSED PERMISSION. JDH ARCHITECTS ACCEPTS NO RESPONSIBILITY FOR  
THE COMPLETENESS, ACCURACY, OR COMPATIBILITY OF ELECTRONICALLY  
TRANSFERRED COPIES. NEW OR EXISTING RECIPIENTS SHOULD REQUEST A  
HARDCOPY VERSION FOR VERIFICATION.  
**DO NOT SCALE OFF THESE DRAWINGS**

| REV       | DESCRIPTION                             | DATE       | INIT. |
|-----------|---|------------|-------|
| REV<br>_E | DA SET & NEIGHBOURHOOD NOTIFICATION SET | 14/06/2023 | JR    |
| REV<br>_D | DA SET AND NEIGHBOUR NOTIFICATION SET   | 23/05/2023 | JR    |
| REV<br>_C | DA SET AND NEIGHBOUR NOTIFICATION SET   | 8/05/2023  | JR    |
| REV<br>_B | DA SET AND NEIGHBOUR NOTIFICATION SET   | 1/05/2023  |       |
| REV<br>_A | DA SET                                  | 19/04/2023 | JR    |

**JDH** **ARC  
HI  
TEC  
TS.**

Suite 301/249 Pitt Street  
Sydney NSW 2000  
Telephone: 02 9281 8697  
[www.jdharchitect.com.au](http://www.jdharchitect.com.au)

---

**PROJECT:**  
**Concord High School**  
CLIENT:  
DEPARTMENT OF EDUCATION  
ADDRESS:  
5 Stanley Street, Concord,  
NSW, 2137 AUS

DRAWING:  
**PROPOSED SITE PLAN**

|   |                |                          |                |                           |
|---|----------------|--------------------------|----------------|---------------------------|
| ISSUE DATE:<br>14/06/2023                       | SCALE:<br>@ A1 | DESIGNED/DRAWN:<br>FM/JR | CHECKED:<br>FM | SHEET SIZE:<br>A1         |
| JOB NO: SHEET NO:<br><b>1292</b> DA CHS-JDH-002 |                |                          |                | REVISION:<br><b>REV E</b> |



COPYRIGHT 2023 1292: 1292\_Concord\_HS\_A3\_REV\_E

CRANE STREET

STANLEY STREET

© COPYRIGHT & LIABILITY NOTICE  
THESE DESIGNS AND DRAWINGS AND THE  
COPYRIGHT THEREOF ARE THE PROPERTY  
OF JDH ARCHITECTS AND ARE NOT TO BE  
USED, RETAINED OR COPIED BY EITHER  
PHYSICAL OR ELECTRONIC MEANS  
WITHOUT WRITTEN OR EXPRESSED  
PERMISSION. JDH ARCHITECTS ACCEPTS  
NO RESPONSIBILITY FOR THE  
COMPLETENESS, ACCURACY OR  
COMPATIBILITY OF ELECTRONICALLY  
TRANSFERRED DOCUMENTS. IF NECESSARY,  
RECIPIENTS SHOULD REQUEST A  
HARD COPY VERSION FOR VERIFICATION.  
**DO NOT SCALE OFF THESE DRAWINGS**

**JDH** ARC  
HI  
TEC  
TS  
Suite 301/249 Pitt Street  
Sydney NSW 2000  
Telephone: 02 9281 8697  
www.jdharchitects.com.au



PROJECT:  
**Concord High School**  
CLIENT:  
DEPARTMENT OF  
EDUCATION  
ADDRESS:  
5 Stanley Street, Concord,  
NSW, 2137 AUS

DRAWING:  
**SITE PLAN - NNP**



|                           |                             |                    |
|---------------------------|-----------------------------|--------------------|
| ISSUE DATE:<br>14/06/2023 | SCALE:<br>@ A4              | SCALE 1:1000       |
| DESIGNED/DRAWN:<br>FM/JR  | CHECKED:<br>FM              | SHEET SIZE:<br>A4  |
| JOB NO:<br>1292           | SHEET NO:<br>DA CHS-JDH-002 | REVISION:<br>REV_E |



| REV   | DESCRIPTION                             | DATE       | INIT. |
|-------|---|------------|-------|
| REV_E | DA SET & NEIGHBOURHOOD NOTIFICATION SET | 14/06/2023 | JR    |
| REV_D | DA SET AND NEIGHBOUR NOTIFICATION SET   | 23/05/2023 | JR    |
| REV_C | DA SET AND NEIGHBOUR NOTIFICATION SET   | 8/05/2023  | JR    |
| REV_B | DA SET AND NEIGHBOUR NOTIFICATION SET   | 1/05/2023  |       |
| REV_A | DA SET                                  | 19/04/2023 | JR    |



- 1 RE-ACTIVATE EXISTING GATE
- 2 VEHICULAR ACCESS TO SCHOOL
- 3 PROPOSED MINIBUS PARKING
- 4 PROPOSED WASTE STORAGE HARD STAND AREA
- 5 OUTDOOR GAMES COURTS WITH LINE MARKINGS AND PERIMETER FENCING AS PER EFSG REQUIREMENTS
- 6 NEW COVERED WALKWAY HIGH SECTION TO ALLOW FOR AMBULANCE / SERVICE VEHICLES
- 7 13 STAFF BICYCLE PARKING INSIDE BLOCK G
- 8 HERITAGE LISTED GARDEN SPACE WITH MIX OF EXOTIC AND NATIVE SPECIES
- 9 NEW ART TO CELEBRATE LOCAL ABORIGINAL STORIES - SEATING AREA
- 10 NEW INFORMAL OUTDOOR LEARNING - OPEN TURF WITH SANDSTONE BILLETS INCORPORATED INTO EXISTING TURF MOUND
- 11 ARTIFICIAL TURF WITH CULTURAL FIRE BURNING PIT WITH SANDSTONE BILLET SEATS
- 12 MOVEABLE SEATING AREA
- 13 HERITAGE LISTED FIG TREES
- 14 NEW BUILDING
- 15 PROPOSED OSD
- 16 NEW GRASSED SWALE
- 17 NEW 96 BICYCLE PARKING & 16 SCOOTERS
- 18 NEW 40 STUDENT BICYCLE PARKING & 16 SCOOTERS
- 19 NEW SENSORY GARDEN
- 20 RESURFACE EXISTING PAVING AND TIERED PAVED SEATING TO CONCRETE
- 21 OUTDOOR TABLE TENNIS
- 22 RELOCATED EXISTING OUTDOOR FURNITURE
- 23 NEW BOOSTER AND BACKFLOW DEVICE ENCLOSURE NEW HYDRANT PUMP ENCLOSURE

LANDSCAPE PLAN  
SCALE 1:500

**JDH** ARCHITECTS  
Suite 301/249 Pitt Street  
Sydney NSW 2000  
Telephone: 02 9281 8697  
www.jdharchitects.com.au

PROJECT:  
**Concord High School**  
CLIENT:  
DEPARTMENT OF EDUCATION  
ADDRESS:  
5 Stanley Street, Concord,  
NSW, 2137 AUS

DRAWING:  
**LANDSCAPE PLAN**

|             |                |                 |          |             |
|-------------|----------------|-----------------|----------|-------------|
| ISSUE DATE: | SCALE:         | DESIGNED/DRAWN: | CHECKED: | SHEET SIZE: |
| 14/06/2023  | @ A1           | FM/JR           | FM       | A1          |
| JOB NO:     | SHEET NO:      | REVISION:       |          |             |
| 1292        | DA CHS-JDH-003 | REV_E           |          |             |



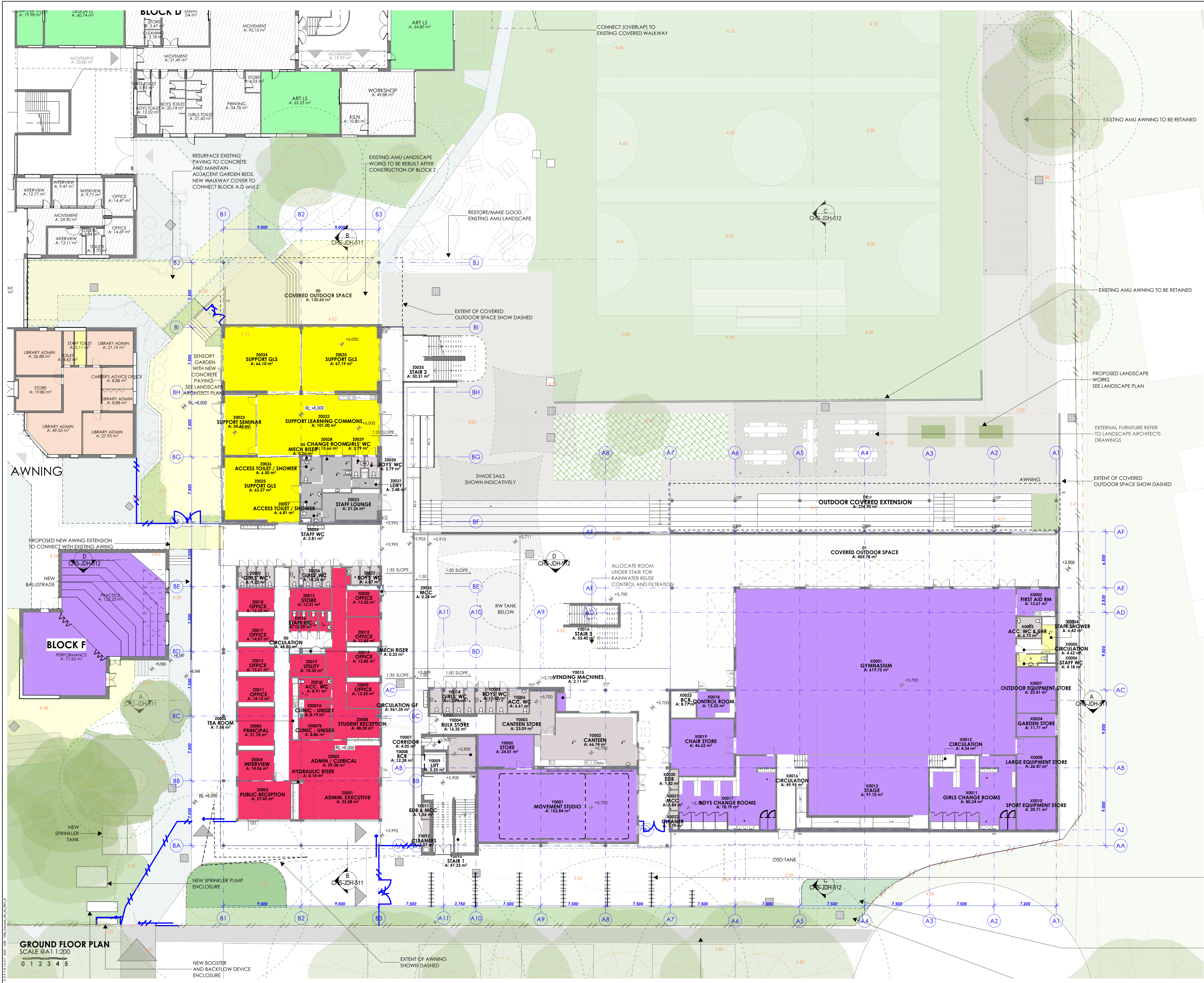

**© COPYRIGHT & LIABILITY NOTICE**  
THESE DESIGNS AND DRAWINGS AND THE COPYRIGHT THEREOF ARE THE PROPERTY OF JDI ARCHITECTS AND ARE NOT TO BE USED, REPRODUCED OR COPIED BY EITHER PHYSICAL OR ELECTRONIC MEANS WITHOUT WRITTEN OR EXPRESSED PERMISSION. JDI ARCHITECTS ACCEPTS NO RESPONSIBILITY FOR THE COMPLETENESS, ACCURACY OR COMPATIBILITY OF ELECTRONICALLY TRANSFERRED DOCUMENTS. IF NECESSARY, RECIPIENTS SHOULD REQUEST A HARD COPY VERSION FOR VERIFICATION.  
**DO NOT SCALE OFF THESE DRAWINGS**

| REV   | DESCRIPTION                             | DATE       | INIT. |
|-------|---|------------|-------|
| REV_E | DA SET & NEIGHBOURHOOD NOTIFICATION SET | 14/06/2023 | JR    |
| REV_D | DA SET & NEIGHBOUR NOTIFICATION SET     | 23/05/2023 | JR    |
| REV_C | DA SET & NEIGHBOUR NOTIFICATION SET     | 8/05/2023  | JR    |
| REV_B | DA SET & NEIGHBOUR NOTIFICATION SET     | 1/05/2023  | JR    |
| REV_A | DA SET                                  | 19/04/2023 | JR    |

**JDI** ARCHITECTS  
Suite 301/249 Pitt Street  
Sydney NSW 2000  
Telephone: 02 9281 8697  
www.jdiarchitects.com.au

**PROJECT:**  
**Concord High School**  
CLIENT:  
DEPARTMENT OF EDUCATION  
ADDRESS:  
5 Stanley Street, Concord,  
NSW, 2137 AUS

**DRAWING:**  
**GENERAL ARRANGEMENT - GROUND  
FLOOR PLAN**

ISSUE DATE: 14/06/2023  
SCALE: @ A1  
DESIGNED/DRAWN: FM/JR  
CHECKED: FM  
SHEET SIZE: A1  
JOB NO: 1292 DA CHS-JDH-101  
REVISION: REV\_E



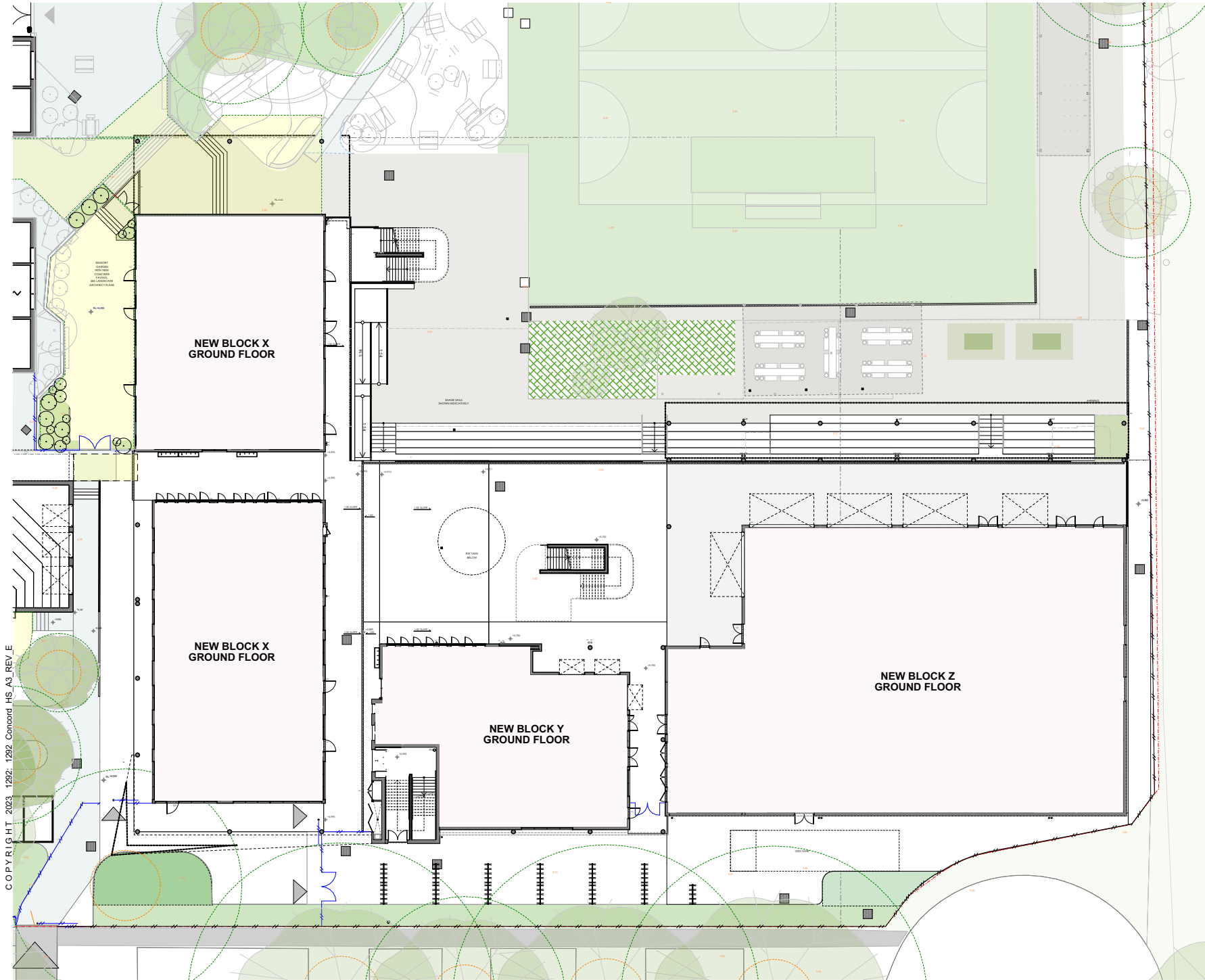

COPYRIGHT 2023 1292 1292 Concord HS A3 REV E

© COPYRIGHT & LIABILITY NOTICE  
THESE DESIGNS AND DRAWINGS AND THE  
COPYRIGHT THEREOF ARE THE PROPERTY  
OF JDH ARCHITECTS AND ARE NOT TO BE  
USED, RETAINED OR COPIED BY EITHER  
PHYSICAL OR ELECTRONIC MEANS  
WITHOUT WRITTEN OR EXPRESSED  
PERMISSION. JDH ARCHITECTS ACCEPTS  
NO RESPONSIBILITY FOR THE  
COMPLETENESS, ACCURACY OR  
COMPATIBILITY OF ELECTRONICALLY  
TRANSFERRED DOCUMENTS. IF NECESSARY,  
RECIPIENTS SHOULD REQUEST A  
HARDCOPY VERSION FOR VERIFICATION.  
**DO NOT SCALE OFF THESE DRAWINGS**



Suite 301/249 Pitt Street  
Sydney NSW 2000  
Telephone: 02 9281 8697  
www.jdharchitects.com.au



PROJECT:  
**Concord High School**  
CLIENT:  
DEPARTMENT OF  
EDUCATION  
ADDRESS:  
5 Stanley Street, Concord,  
NSW, 2137 AUS

DRAWING:  
**GROUND FLOOR PLAN - NNP**



ISSUE DATE:  
14/06/2023

SCALE: SCALE 1:500  
@ A4 0 1 2 3 4 5

DESIGNED/DRAWN:  
FM/JR

CHECKED: FM  
SHEET SIZE: A4

JOB NO: 1292  
SHEET NO: DA CHS-JDH-101

REVISION:  
REV E



COPYRIGHT 2023 1292: 1292 Concord HS A3\_REV\_E

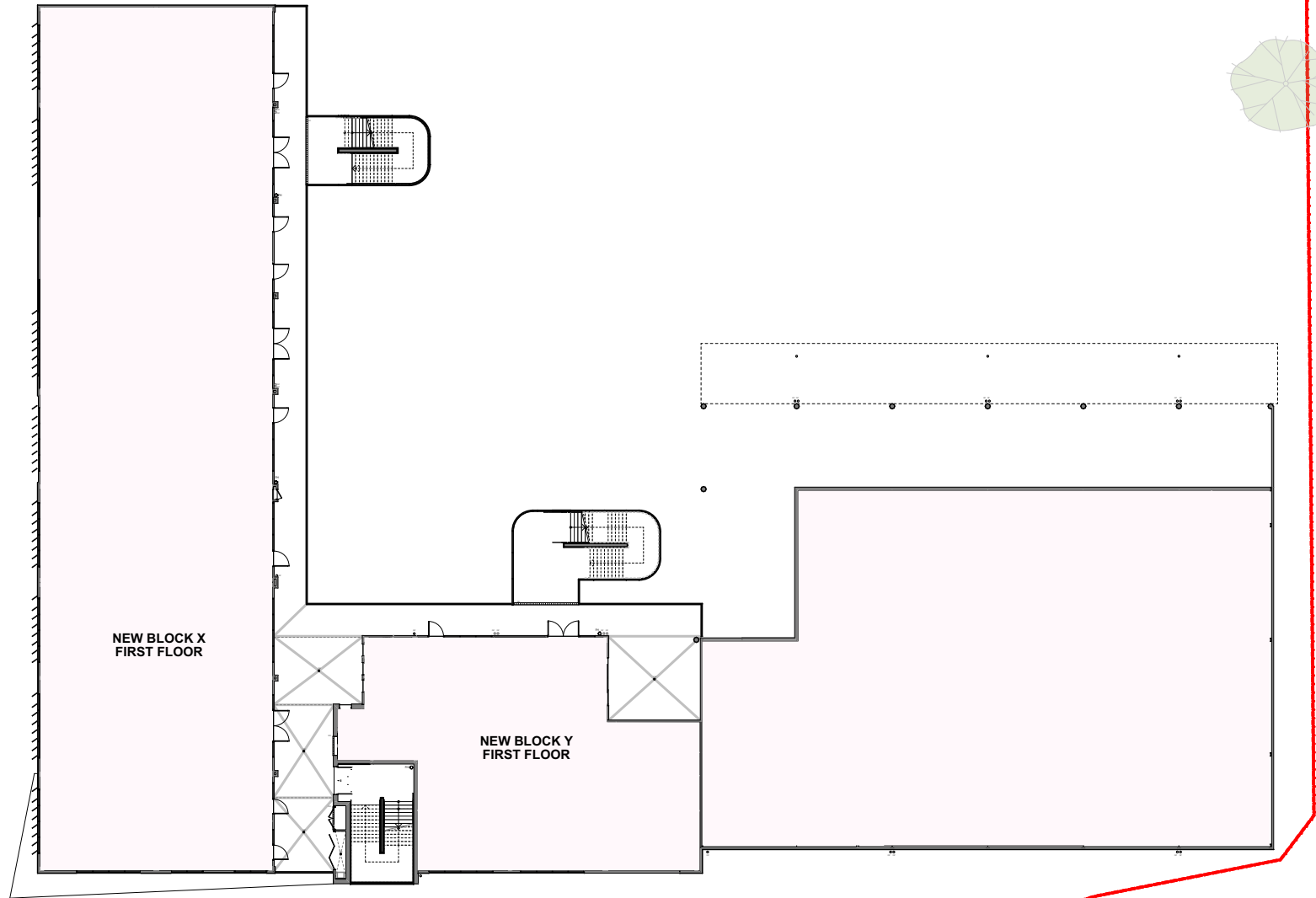

© COPYRIGHT & LIABILITY NOTICE  
THESE DESIGNS AND DRAWINGS AND THE  
COPYRIGHT THEREOF ARE THE PROPERTY  
OF JDH ARCHITECTS AND ARE NOT TO BE  
USED, RETAINED OR COPIED BY EITHER  
PHYSICAL OR ELECTRONIC MEANS  
WITHOUT WRITTEN OR EXPRESSED  
PERMISSION. JDH ARCHITECTS ACCEPTS  
NO RESPONSIBILITY FOR THE  
COMPLETENESS, ACCURACY OR  
COMPATIBILITY OF ELECTRONICALLY  
TRANSFERRED DOCUMENTS. IF NECESSARY,  
RECIPIENTS SHOULD REQUEST A  
HARDCOPY VERSION FOR VERIFICATION.  
**DO NOT SCALE OFF THESE DRAWINGS**

**JDH** ARC  
HI  
TEC  
TS

Suite 301/249 Pitt Street  
Sydney NSW 2000  
Telephone: 02 9281 8697  
www.jdharchitects.com.au



PROJECT:  
**Concord High School**  
CLIENT:  
DEPARTMENT OF  
EDUCATION  
ADDRESS:  
5 Stanley Street, Concord,  
NSW, 2137 AUS

DRAWING:  
**FIRST FLOOR PLAN - NNP**



ISSUE DATE:  
14/06/2023

SCALE: SCALE 1:500  
@ A4 0 1 2 3 4 5

DESIGNED/DRAWN:  
FM/JR

CHECKED:  
FM

SHEET SIZE:  
A4

JOB NO:  
**1292**

SHEET NO:  
DA CHS-JDH-102

REVISION:  
**REV\_E**



© COPYRIGHT & LIABILITY NOTICE  
THESE DESIGNS AND DRAWINGS AND THE COPYRIGHT THEREOF ARE THE PROPERTY OF JDH ARCHITECTS AND ARE NOT TO BE USED, RETAINED OR COPIED BY EITHER PHYSICAL OR ELECTRONIC MEANS WITHOUT WRITTEN OR EXPRESSED PERMISSION. JDH ARCHITECTS ACCEPTS NO RESPONSIBILITY FOR THE COMPLETENESS, ACCURACY OR COMPATIBILITY OF ELECTRONICALLY TRANSFERRED DOCUMENTS. IF NECESSARY, RECIPIENTS SHOULD REQUEST A HARD COPY VERSION FOR VERIFICATION.  
**DO NOT SCALE OFF THESE DRAWINGS**

| REV   | DESCRIPTION                             | DATE       | INIT. |
|-------|---|------------|-------|
| REV_E | DA SET & NEIGHBOURHOOD NOTIFICATION SET | 14/06/2023 | JR    |
| REV_D | DA SET AND NEIGHBOUR NOTIFICATION SET   | 23/05/2023 | JR    |
| REV_C | DA SET AND NEIGHBOUR NOTIFICATION SET   | 8/05/2023  | JR    |
| REV_B | DA SET AND NEIGHBOUR NOTIFICATION SET   | 1/05/2023  |       |
| REV_A | DA SET                                  | 19/04/2023 | JR    |

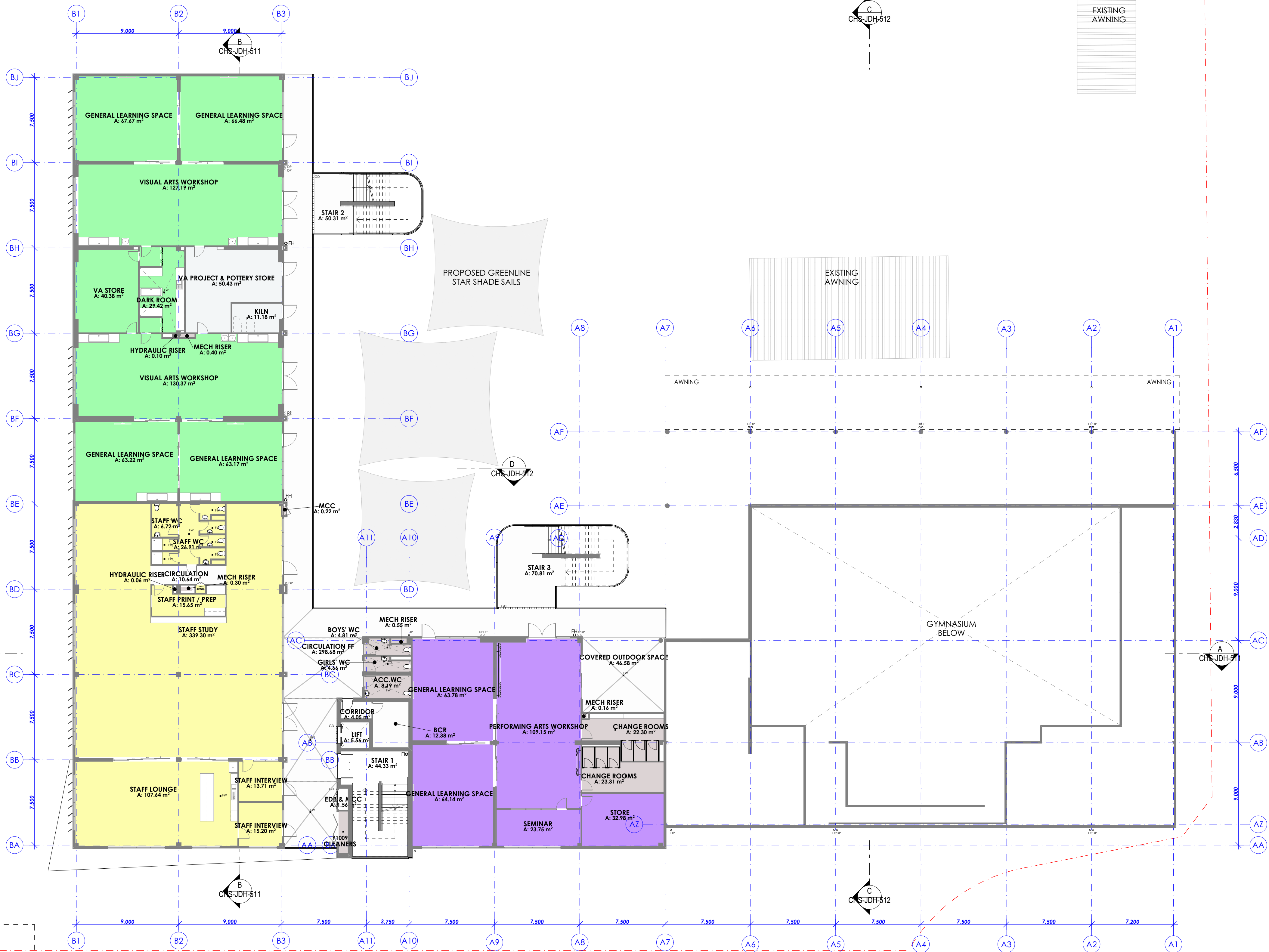

FIRST FLOOR PLAN  
SCALE @A1 1:200  
0 1 2 3 4 5

**JDH** ARCHITECTS  
Suite 301/249 Pitt Street  
Sydney NSW 2000  
Telephone: 02 9281 8697  
www.jdharchitects.com.au

PROJECT:  
**Concord High School**  
CLIENT:  
DEPARTMENT OF EDUCATION  
ADDRESS:  
5 Stanley Street, Concord,  
NSW, 2137 AUS

DRAWING:  
**GENERAL ARRANGEMENT - FIRST FLOOR PLAN**

ISSUE DATE: 14/06/2023  
SCALE: @ A1  
DESIGNED/DRAWN: FM/JR  
CHECKED: FM  
SHEET SIZE: A1  
JOB NO: 1292  
SHEET NO: DA CHS-JDH-102  
REVISION: REV\_E



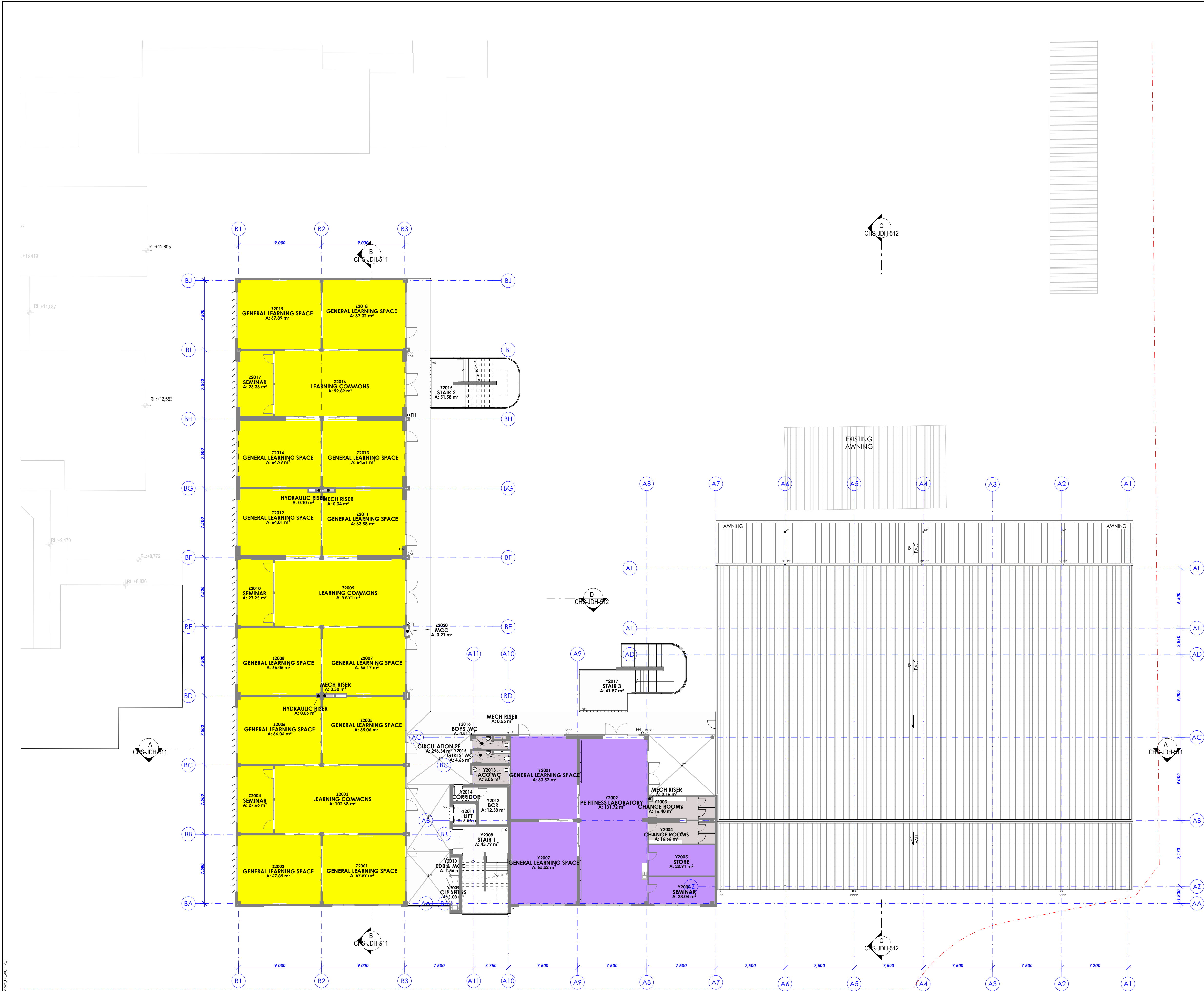

SECOND FLOOR PLAN  
SCALE @A1 1:200  
0 1 2 3 4 5

© COPYRIGHT & LIABILITY NOTICE  
THESE DESIGNS AND DRAWINGS AND THE COPYRIGHT THEREOF ARE THE PROPERTY OF JDH ARCHITECTS AND ARE NOT TO BE USED, RETAINED OR COPIED BY EITHER PHYSICAL OR ELECTRONIC MEANS WITHOUT WRITTEN OR EXPRESSED PERMISSION. JDH ARCHITECTS ACCEPTS NO RESPONSIBILITY FOR THE COMPLETENESS, ACCURACY OR COMPATIBILITY OF ELECTRONICALLY TRANSFERRED DOCUMENTS. IF NECESSARY, RECIPIENTS SHOULD REQUEST A HARDCOPY VERSION FOR VERIFICATION.  
**DO NOT SCALE OFF THESE DRAWINGS**

| REV   | DESCRIPTION                             | DATE       | INIT. |
|-------|---|------------|-------|
| REV_E | DA SET & NEIGHBOURHOOD NOTIFICATION SET | 14/06/2023 | JR    |
| REV_D | DA SET AND NEIGHBOUR NOTIFICATION SET   | 23/05/2023 | JR    |
| REV_C | DA SET AND NEIGHBOUR NOTIFICATION SET   | 8/05/2023  | JR    |
| REV_B | DA SET AND NEIGHBOUR NOTIFICATION SET   | 1/05/2023  |       |
| REV_A | DA SET                                  | 19/04/2023 | JR    |

**JDH** ARCHITECTS  
Suite 301/249 Pitt Street  
Sydney NSW 2000  
Telephone: 02 9281 8697  
www.jdharchitects.com.au

PROJECT:  
**Concord High School**  
CLIENT:  
DEPARTMENT OF EDUCATION  
ADDRESS:  
5 Stanley Street, Concord,  
NSW, 2137 AUS

DRAWING:  
**GENERAL ARRANGEMENT - SECOND  
FLOOR PLAN**

|             |                |                 |          |             |
|-------------|----------------|-----------------|----------|-------------|
| ISSUE DATE: | SCALE:         | DESIGNED/DRAWN: | CHECKED: | SHEET SIZE: |
| 14/06/2023  | @ A1           | FM/JR           | FM       | A1          |
| JOB NO:     | SHEET NO:      | REVISION:       |          |             |
| 1292        | DA CHS-JDH-103 | REV_E           |          |             |



COPYRIGHT 2023 1292: 1292: Concord HS A3\_REV\_E

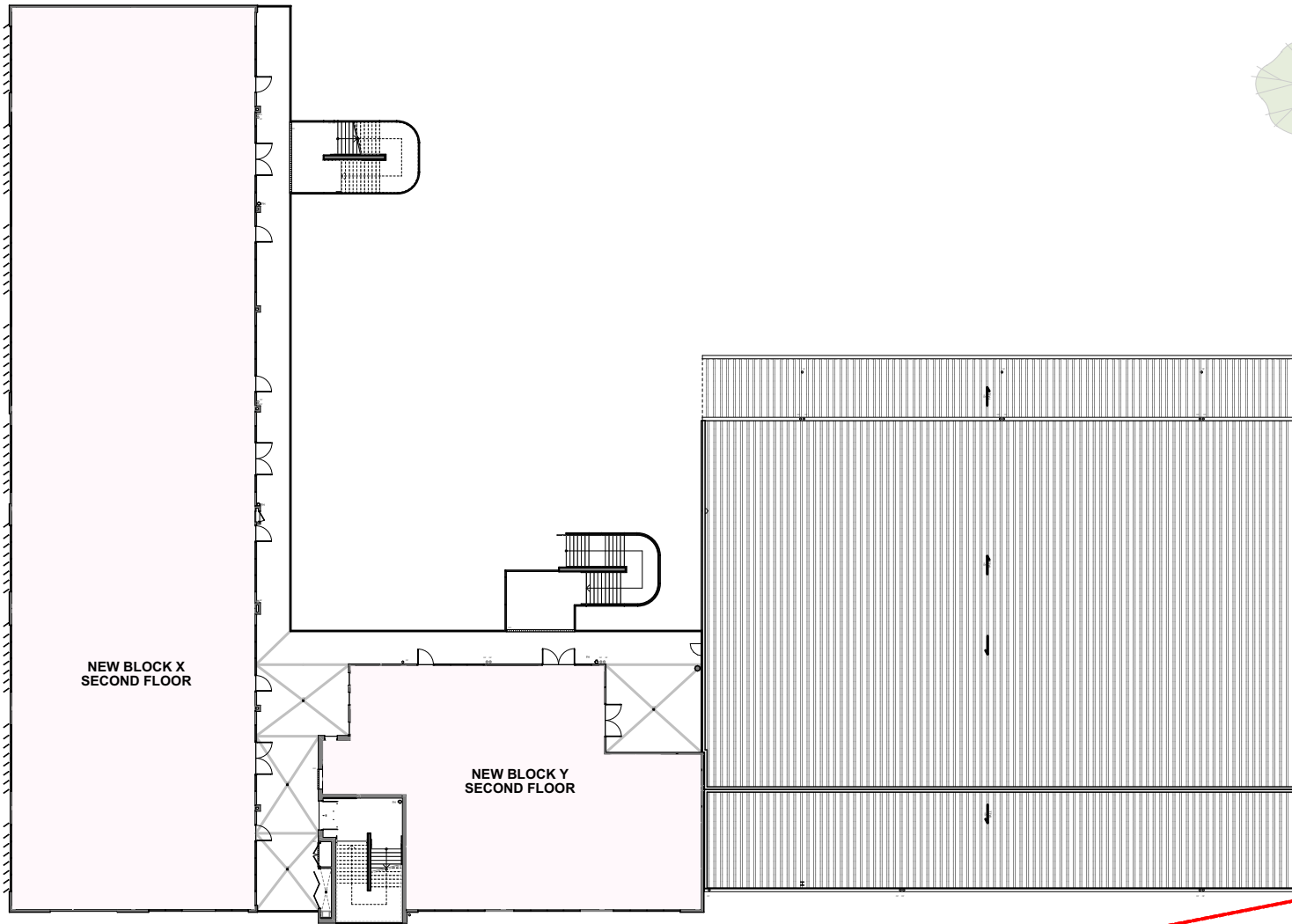

© COPYRIGHT & LIABILITY NOTICE  
THESE DESIGNS AND DRAWINGS AND THE  
COPYRIGHT THEREOF ARE THE PROPERTY  
OF JDH ARCHITECTS AND ARE NOT TO BE  
USED, RETAINED OR COPIED BY EITHER  
PHYSICAL OR ELECTRONIC MEANS  
WITHOUT WRITTEN OR EXPRESSED  
PERMISSION. JDH ARCHITECTS ACCEPTS  
NO RESPONSIBILITY FOR THE  
COMPLETENESS, ACCURACY OR  
COMPATIBILITY OF ELECTRONICALLY  
TRANSFERRED DOCUMENTS. IF NECESSARY,  
RECIPIENTS SHOULD REQUEST A  
HARDCOPY VERSION FOR VERIFICATION.  
**DO NOT SCALE OFF THESE DRAWINGS**

**JDH** ARCHITECTS  
Suite 301/249 Pitt Street  
Sydney NSW 2000  
Telephone: 02 9281 8697  
www.jdharchitects.com.au



PROJECT:  
**Concord High School**  
CLIENT:  
DEPARTMENT OF  
EDUCATION  
ADDRESS:  
5 Stanley Street, Concord,  
NSW, 2137 AUS

DRAWING:  
**SECOND FLOOR PLAN - NNP**



|                           |   |                    |
|---------------------------|---|--------------------|
| ISSUE DATE:<br>14/06/2023 | SCALE: SCALE 1:500<br>@ A4<br>0 1 2 3 4 5 |                    |
| DESIGNED/DRAWN:<br>FM/JR  | CHECKED:<br>FM                            | SHEET SIZE:<br>A4  |
| JOB NO:<br>1292           | SHEET NO:<br>DA CHS-JDH-103               | REVISION:<br>REV_E |



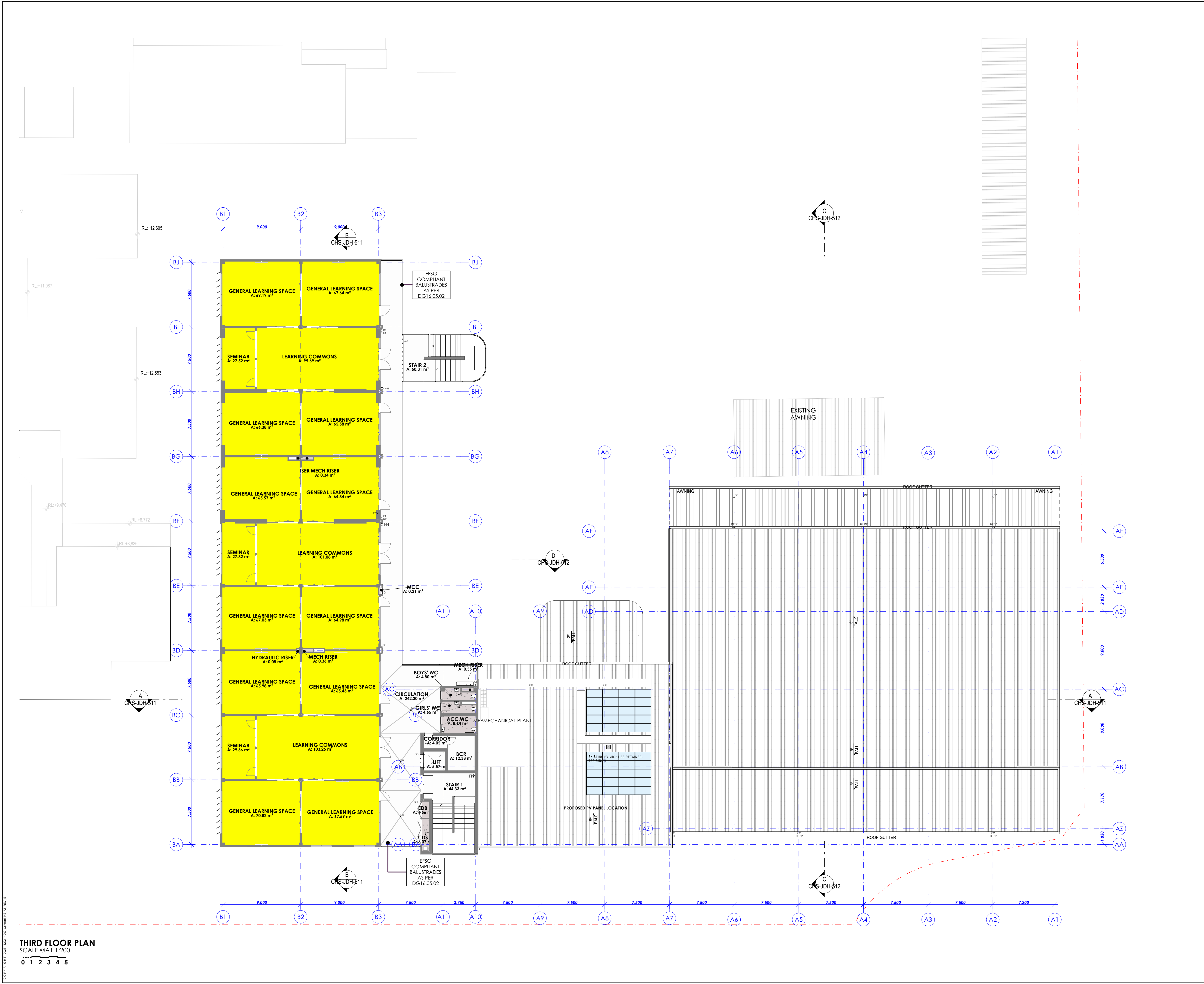

**© COPYRIGHT & LIABILITY NOTICE**  
THESE DESIGNS AND DRAWINGS AND THE COPYRIGHT THEREOF ARE THE PROPERTY OF JDI ARCHITECTS AND ARE NOT TO BE USED, RETAINED OR COPIED BY EITHER PHYSICAL OR ELECTRONIC MEANS WITHOUT WRITTEN OR EXPRESSED PERMISSION. JDI ARCHITECTS ACCEPTS NO RESPONSIBILITY FOR THE COMPLETENESS, ACCURACY OR COMPATIBILITY OF ELECTRONICALLY TRANSFERRED DOCUMENTS. IF NECESSARY, RECIPIENTS SHOULD REQUEST A HARD COPY VERSION FOR VERIFICATION.  
**DO NOT SCALE OFF THESE DRAWINGS**

| REV   | DESCRIPTION                             | DATE       | INIT. |
|-------|---|------------|-------|
| REV_E | DA SET & NEIGHBOURHOOD NOTIFICATION SET | 14/06/2023 | JR    |
| REV_D | DA SET AND NEIGHBOUR NOTIFICATION SET   | 23/05/2023 | JR    |
| REV_C | DA SET AND NEIGHBOUR NOTIFICATION SET   | 8/05/2023  | JR    |
| REV_B | DA SET AND NEIGHBOUR NOTIFICATION SET   | 1/05/2023  |       |
| REV_A | DA SET                                  | 19/04/2023 | JR    |

Suite 301/249 Pitt Street  
Sydney NSW 2000  
Telephone: 02 9281 8697  
www.jdiarchitects.com.au

PROJECT:  
**Concord High School**  
CLIENT:  
DEPARTMENT OF EDUCATION  
ADDRESS:  
5 Stanley Street, Concord,  
NSW, 2137 AUS

DRAWING:  
**GENERAL ARRANGEMENT - THIRD FLOOR PLAN**

|  |                |                          |                |                    |
|--|----------------|--------------------------|----------------|--------------------|
| ISSUE DATE:<br>14/06/2023                | SCALE:<br>@ A1 | DESIGNED/DRAWN:<br>FM/JR | CHECKED:<br>FM | SHEET SIZE:<br>A1  |
| JOB NO: SHEET NO:<br>1292 DA CHS-JDH-104 |                |                          |                | REVISION:<br>REV_E |



COPYRIGHT 2023 1292: 1292: Concord HS\_A3\_REV\_E

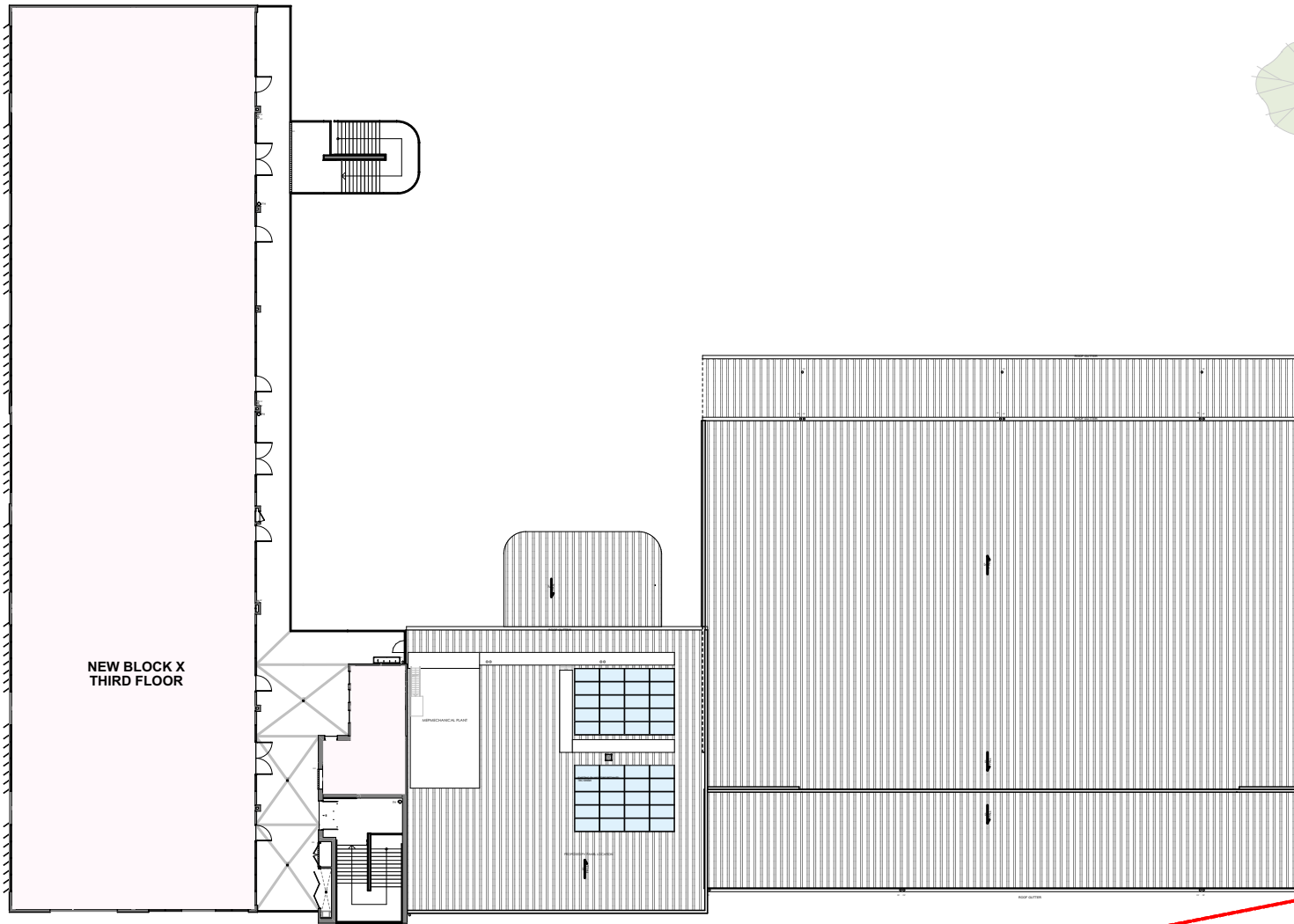

© COPYRIGHT & LIABILITY NOTICE  
THESE DESIGNS AND DRAWINGS AND THE  
COPYRIGHT THEREOF ARE THE PROPERTY  
OF JDH ARCHITECTS AND ARE NOT TO BE  
USED, RETAINED OR COPIED BY EITHER  
PHYSICAL OR ELECTRONIC MEANS  
WITHOUT WRITTEN OR EXPRESSED  
PERMISSION. JDH ARCHITECTS ACCEPTS  
NO RESPONSIBILITY FOR THE  
COMPLETENESS, ACCURACY OR  
COMPATIBILITY OF ELECTRONICALLY  
TRANSFERRED DOCUMENTS. IF NECESSARY,  
RECIPIENTS SHOULD REQUEST A  
HARDCOPY VERSION FOR VERIFICATION.  
**DO NOT SCALE OFF THESE DRAWINGS**

**JDH** ARCHITECTS  
Suite 301/249 Pitt Street  
Sydney NSW 2000  
Telephone: 02 9281 8697  
www.jdharchitects.com.au



PROJECT:  
**Concord High School**  
CLIENT:  
DEPARTMENT OF  
EDUCATION  
ADDRESS:  
5 Stanley Street, Concord,  
NSW, 2137 AUS

DRAWING:  
**THIRD FLOOR PLAN - NNP**



|                           |  |                    |
|---------------------------|--|--------------------|
| ISSUE DATE:<br>14/06/2023 | SCALE: SCALE 1:500<br>@ A4 0 1 2 3 4 5 |                    |
| DESIGNED/DRAWN:<br>FM/JR  | CHECKED:<br>FM                         | SHEET SIZE:<br>A4  |
| JOB NO:<br>1292           | SHEET NO:<br>DA CHS-JDH-104            | REVISION:<br>REV_E |

© COPYRIGHT & LIABILITY NOTICE  
THESE DESIGNS AND DRAWINGS AND THE COPYRIGHT THEREOF ARE THE PROPERTY OF JDH ARCHITECTS AND ARE NOT TO BE USED, RETAINED OR COPIED BY EITHER PHYSICAL OR ELECTRONIC MEANS WITHOUT WRITTEN OR EXPRESSED PERMISSION. JDH ARCHITECTS ACCEPTS NO RESPONSIBILITY FOR THE COMPLETENESS, ACCURACY OR COMPATIBILITY OF ELECTRONICALLY TRANSFERRED DOCUMENTS. IF NECESSARY, RECIPIENTS SHOULD REQUEST A HARDCOPY VERSION FOR VERIFICATION.  
**DO NOT SCALE OFF THESE DRAWINGS**

| REV   | DESCRIPTION                             | DATE       | INIT. |
|-------|---|------------|-------|
| REV_E | DA SET & NEIGHBOURHOOD NOTIFICATION SET | 14/06/2023 | JR    |
| REV_D | DA SET AND NEIGHBOUR NOTIFICATION SET   | 23/05/2023 | JR    |
| REV_C | DA SET AND NEIGHBOUR NOTIFICATION SET   | 8/05/2023  | JR    |
| REV_B | DA SET AND NEIGHBOUR NOTIFICATION SET   | 1/05/2023  |       |
| REV_A | DA SET                                  | 19/04/2023 | JR    |

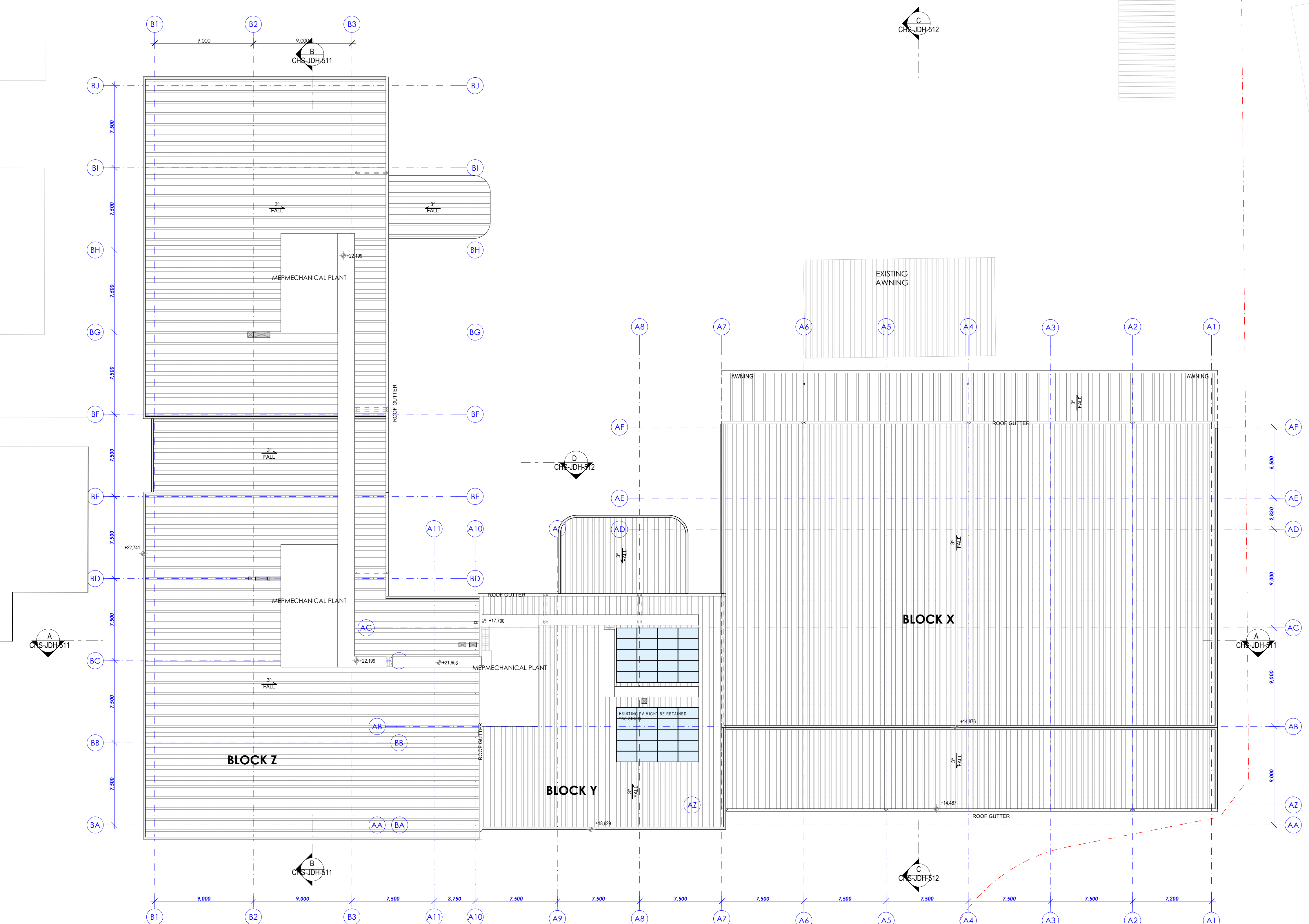

ROOF PLAN  
SCALE @A1 1:200  
0 1 2 3 4 5

**JDH** ARCHITECTS  
Suite 301/249 Pitt Street  
Sydney NSW 2000  
Telephone: 02 9281 8697  
www.jdharchitects.com.au

PROJECT:  
**Concord High School**  
CLIENT:  
DEPARTMENT OF EDUCATION  
ADDRESS:  
5 Stanley Street, Concord,  
NSW, 2137 AUS

DRAWING:  
**GENERAL ARRANGEMENT - ROOF FLOOR PLAN**

|             |                |                 |          |             |
|-------------|----------------|-----------------|----------|-------------|
| ISSUE DATE: | SCALE:         | DESIGNED/DRAWN: | CHECKED: | SHEET SIZE: |
| 14/06/2023  | @ A1           | FM/JR           | FM       | A1          |
| JOB NO:     | SHEET NO:      | REVISION:       |          |             |
| 1292        | DA CHS-JDH-105 | REV_E           |          |             |



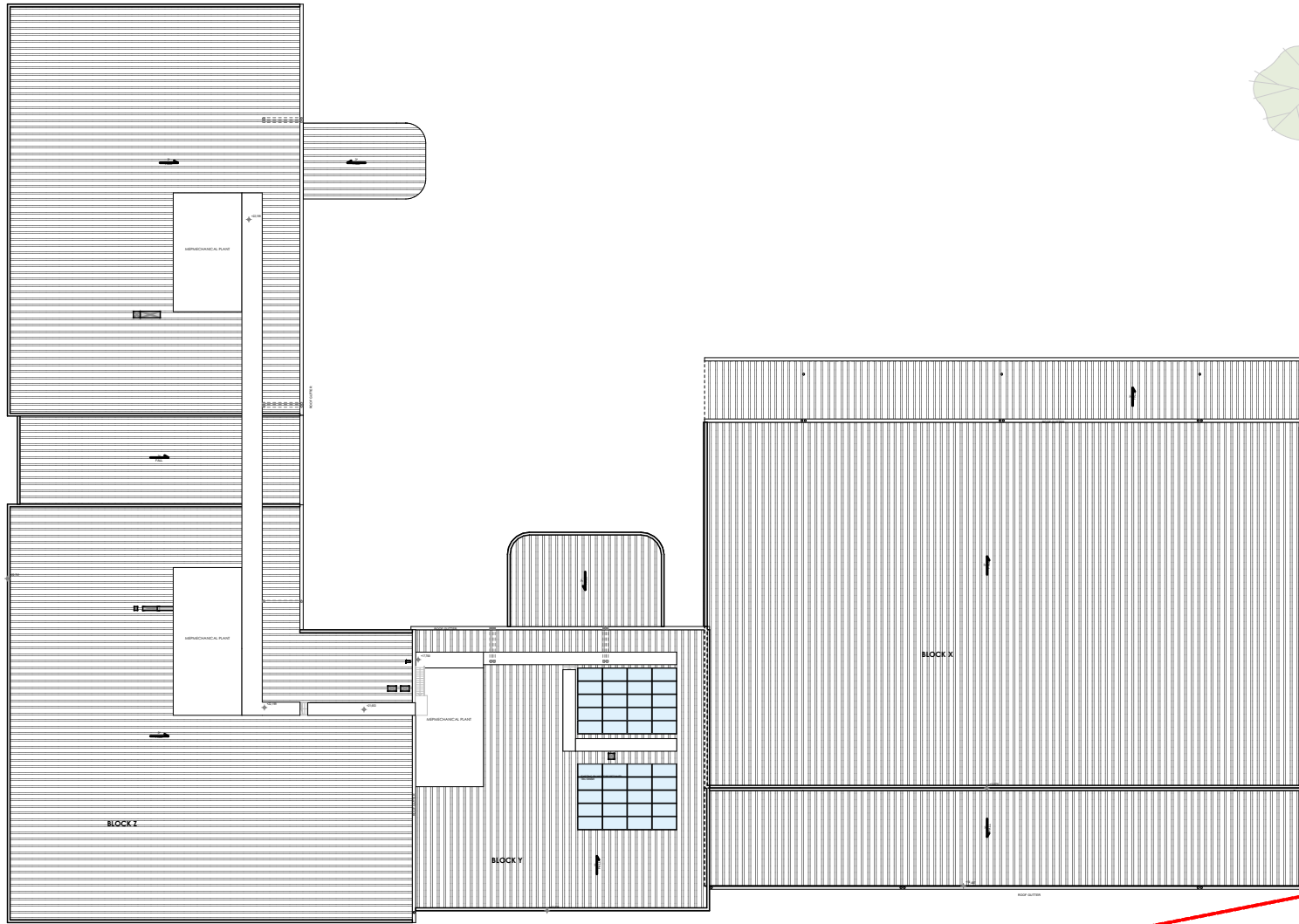

© COPYRIGHT & LIABILITY NOTICE  
THESE DESIGNS AND DRAWINGS AND THE  
COPYRIGHT THEREOF ARE THE PROPERTY  
OF JDH ARCHITECTS AND ARE NOT TO BE  
USED, RETAINED OR COPIED BY EITHER  
PHYSICAL OR ELECTRONIC MEANS  
WITHOUT WRITTEN OR EXPRESSED  
PERMISSION. JDH ARCHITECTS ACCEPTS  
NO RESPONSIBILITY FOR THE  
COMPLETENESS, ACCURACY OR  
COMPATIBILITY OF ELECTRONICALLY  
TRANSFERRED DOCUMENTS. IF NECESSARY,  
RECIPIENTS SHOULD REQUEST A  
HARD COPY VERSION FOR VERIFICATION.  
**DO NOT SCALE OFF THESE DRAWINGS**

**JDH** ARCHITECTS

Suite 301/249 Pitt Street  
Sydney NSW 2000  
Telephone: 02 9281 8697  
www.jdharchitects.com.au



PROJECT:  
**Concord High School**  
CLIENT:  
DEPARTMENT OF  
EDUCATION  
ADDRESS:  
5 Stanley Street, Concord,  
NSW, 2137 AUS

DRAWING:  
**ROOF PLAN - NNP**



|                           |   |                    |
|---------------------------|---|--------------------|
| ISSUE DATE:<br>14/06/2023 | SCALE: SCALE 1:500<br>@ A4<br>0 1 2 3 4 5 |                    |
| DESIGNED/DRAWN:<br>FM/JR  | CHECKED:<br>FM                            | SHEET SIZE:<br>A4  |
| JOB NO:<br>1292           | SHEET NO:<br>DA CHS-JDH-105               | REVISION:<br>REV_E |



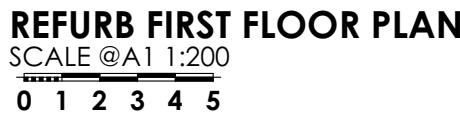

MAINTAIN EXISTING LIBRARY FURNITURE AND  
ALLOW FOR NEW FURNITURE IN REFURBISHED ROOMS  
EFSG AND SIN SW TO CONFIRM

**© COPYRIGHT & LIABILITY NOTICE**

THESE DESIGNS AND DRAWINGS AND THE COPYRIGHT THEREOF ARE THE PROPERTY OF JDI ARCHITECTS AND ARE NOT TO BE USED, REPRODUCED OR COPIED BY OTHER PHYSICAL OR ELECTRONIC MEANS WITHOUT WRITTEN OR E-MAILED PERMISSION. ARCHITECTS ACCEPTS NO RESPONSIBILITY FOR THE COMPLETENESS, ACCURACY OR COMPATIBILITY OF ELECTRONICALLY TRANSFERRED DOCUMENTS. IF NECESSARY, RECIPIENTS SHOULD REQUEST A HARDCOPY VERSION FOR VERIFICATION.

**DO NOT SCALE OFF THESE DRAWINGS**

| REV   | DESCRIPTION                             | DATE       | INIT. |
|-------|---|------------|-------|
| REV_E | DA SET & NEIGHBOURHOOD NOTIFICATION SET | 14/06/2023 | JR    |
| REV_D | DA SET & NEIGHBOUR NOTIFICATION SET     | 23/05/2023 | JR    |
| REV_C | DA SET & NEIGHBOUR NOTIFICATION SET     | 8/05/2023  | JR    |
| REV_B | DA SET & NEIGHBOUR NOTIFICATION SET     | 1/05/2023  | JR    |
| REV_A | DA SET                                  | 19/04/2023 | JR    |

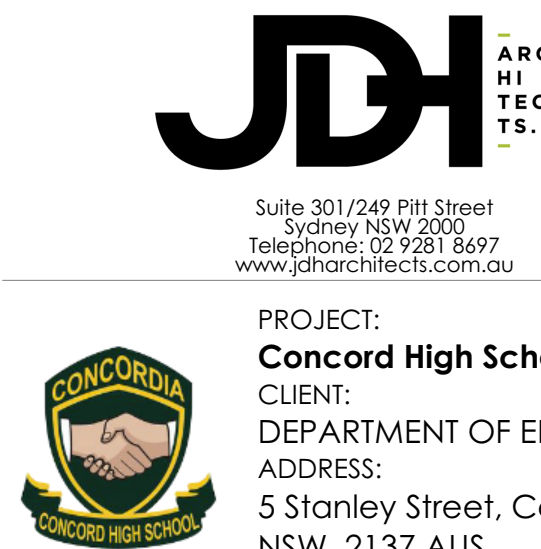

DRAWING:  
**GENERAL ARRANGEMENT - REFURB PLAN**

|                             |                |                          |                           |                   |
|-----------------------------|----------------|--------------------------|---------------------------|-------------------|
| ISSUE DATE:<br>14/06/2023   | SCALE:<br>@ A1 | DESIGNED/DRAWN:<br>FM/JR | CHECKED:<br>FM            | SHEET SIZE:<br>A1 |
| JOB NO: 1292 DA CHS-JDH-106 |                |                          | REVISION:<br><b>REV E</b> |                   |





© COPYRIGHT & LIABILITY NOTICE  
 THESE DESIGNS AND DRAWINGS AND THE  
 COPYRIGHT THEREOF ARE THE PROPERTY  
 OF JDH ARCHITECTS AND ARE NOT TO BE  
 USED, RETAINED OR COPIED BY EITHER  
 PHYSICAL OR ELECTRONIC MEANS  
 WITHOUT WRITTEN OR EXPRESSED  
 PERMISSION. JDH ARCHITECTS ACCEPTS  
 NO RESPONSIBILITY FOR THE  
 COMPLETENESS, ACCURACY OR  
 COMPATIBILITY OF ELECTRONICALLY  
 TRANSFERRED DOCUMENTS. IF NECESSARY,  
 RECIPIENTS SHOULD REQUEST A  
 HARD COPY VERSION FOR VERIFICATION.  
**DO NOT SCALE OFF THESE DRAWINGS**

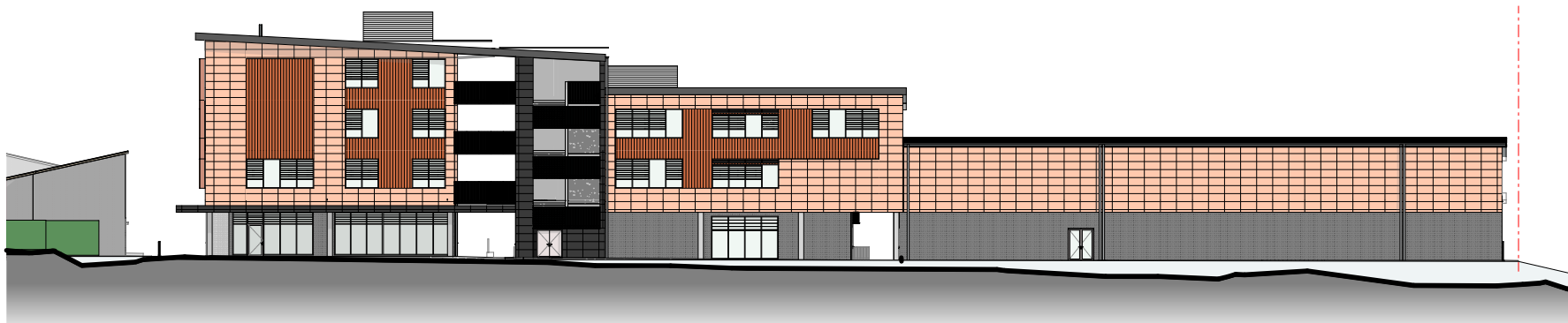

**SOUTH ELEVATION**

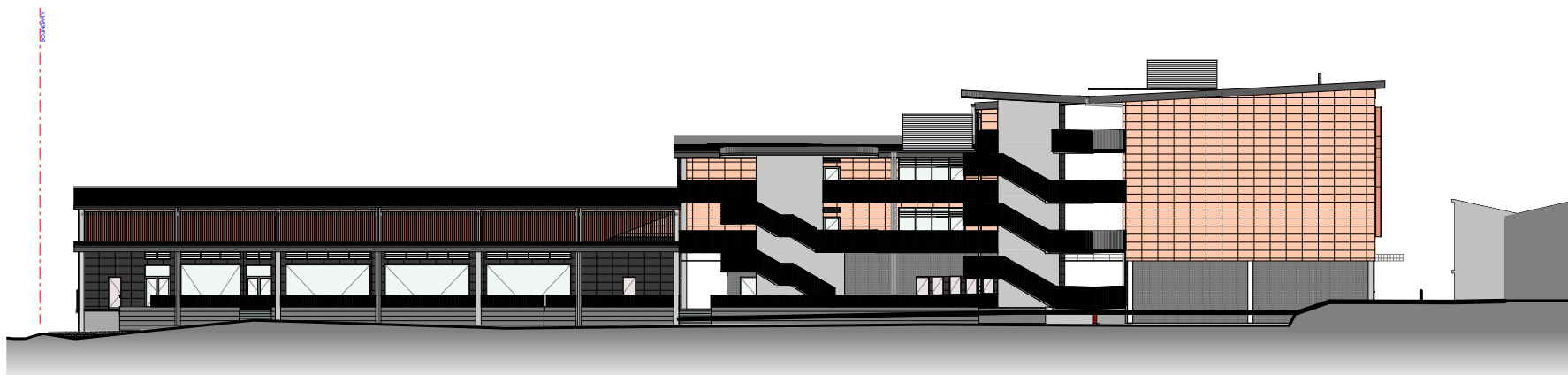

**NORTH ELEVATION**

COPYRIGHT 2023 1292: 1292\_Concord\_HS\_A3\_REV\_E

**JDH** ARC  
 HI  
 TEC  
 TS.  
 Suite 301/249 Pitt Street  
 Sydney NSW 2000  
 Telephone: 02 9281 8697  
 www.jdharchitects.com.au



PROJECT:  
**Concord High School**  
 CLIENT:  
 DEPARTMENT OF  
 EDUCATION  
 ADDRESS:  
 5 Stanley Street, Concord,  
 NSW, 2137 AUS

DRAWING:  
**ELEVATION SHEET 1 - NNP**



|                           |                             |                    |
|---------------------------|-----------------------------|--------------------|
| ISSUE DATE:<br>14/06/2023 | SCALE: SCALE 1:500<br>@ A4  | 0 1 2 3 4 5        |
| DESIGNED/DRAWN:<br>FM/JR  | CHECKED:<br>FM              | SHEET SIZE:<br>A4  |
| JOB NO:<br>1292           | SHEET NO:<br>DA CHS-JDH-501 | REVISION:<br>REV_E |

© COPYRIGHT & LIABILITY NOTICE  
THESE DESIGNS AND DRAWINGS AND THE COPYRIGHT THEREOF ARE THE PROPERTY OF JDH ARCHITECTS AND ARE NOT TO BE USED, RETAINED OR COPIED BY EITHER PHYSICAL OR ELECTRONIC MEANS WITHOUT WRITTEN OR EXPRESSED PERMISSION. JDH ARCHITECTS ACCEPTS NO RESPONSIBILITY FOR THE COMPLETENESS, ACCURACY OR COMPATIBILITY OF ELECTRONICALLY TRANSFERRED DOCUMENTS. IF NECESSARY, RECIPIENTS SHOULD REQUEST A HARDCOPY VERSION FOR VERIFICATION.  
**DO NOT SCALE OFF THESE DRAWINGS**

| REV   | DESCRIPTION                             | DATE       | INIT. |
|-------|---|------------|-------|
| REV_E | DA SET & NEIGHBOURHOOD NOTIFICATION SET | 14/06/2023 | JR    |
| REV_D | DA SET AND NEIGHBOUR NOTIFICATION SET   | 23/05/2023 | JR    |
| REV_C | DA SET AND NEIGHBOUR NOTIFICATION SET   | 8/05/2023  | JR    |
| REV_B | DA SET AND NEIGHBOUR NOTIFICATION SET   | 1/05/2023  |       |
| REV_A | DA SET                                  | 19/04/2023 | JR    |

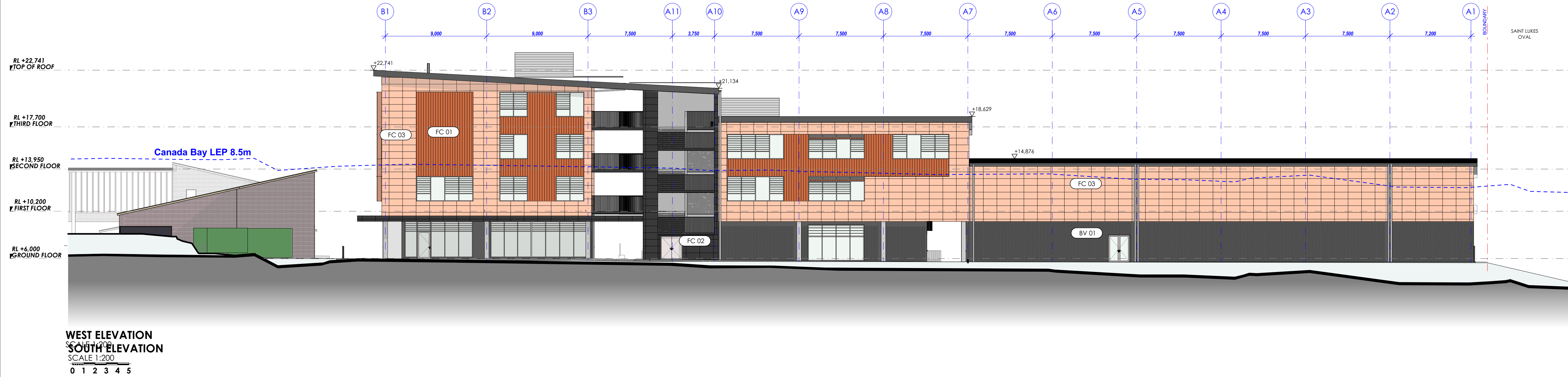

**JDH** ARCHITECTS

Suite 301/249 Pitt Street  
Sydney NSW 2000  
Telephone: 02 9281 8697  
www.jdharchitects.com.au



PROJECT:  
**Concord High School**  
CLIENT:  
DEPARTMENT OF EDUCATION  
ADDRESS:  
5 Stanley Street, Concord,  
NSW, 2137 AUS

DRAWING:  
**ELEVATIONS SHEET 1**

|             |                |                 |          |             |
|-------------|----------------|-----------------|----------|-------------|
| ISSUE DATE: | SCALE:         | DESIGNED/DRAWN: | CHECKED: | SHEET SIZE: |
| 14/06/2023  | @ A1           | FM/JR           | FM       | A1          |
| JOB NO:     | SHEET NO:      | REVISION:       |          |             |
| 1292        | DA CHS-JDH-501 | REV_E           |          |             |



© COPYRIGHT & LIABILITY NOTICE  
 THESE DESIGNS AND DRAWINGS AND THE  
 COPYRIGHT THEREOF ARE THE PROPERTY  
 OF JDH ARCHITECTS AND ARE NOT TO BE  
 USED, RETAINED OR COPIED BY EITHER  
 PHYSICAL OR ELECTRONIC MEANS  
 WITHOUT WRITTEN OR EXPRESSED  
 PERMISSION. JDH ARCHITECTS ACCEPTS  
 NO RESPONSIBILITY FOR THE  
 COMPLETENESS, ACCURACY OR  
 COMPATIBILITY OF ELECTRONICALLY  
 TRANSFERRED DOCUMENTS. IF NECESSARY,  
 RECIPIENTS SHOULD REQUEST A  
 HARDCOPY VERSION FOR VERIFICATION.  
**DO NOT SCALE OFF THESE DRAWINGS**



WEST ELEVATION

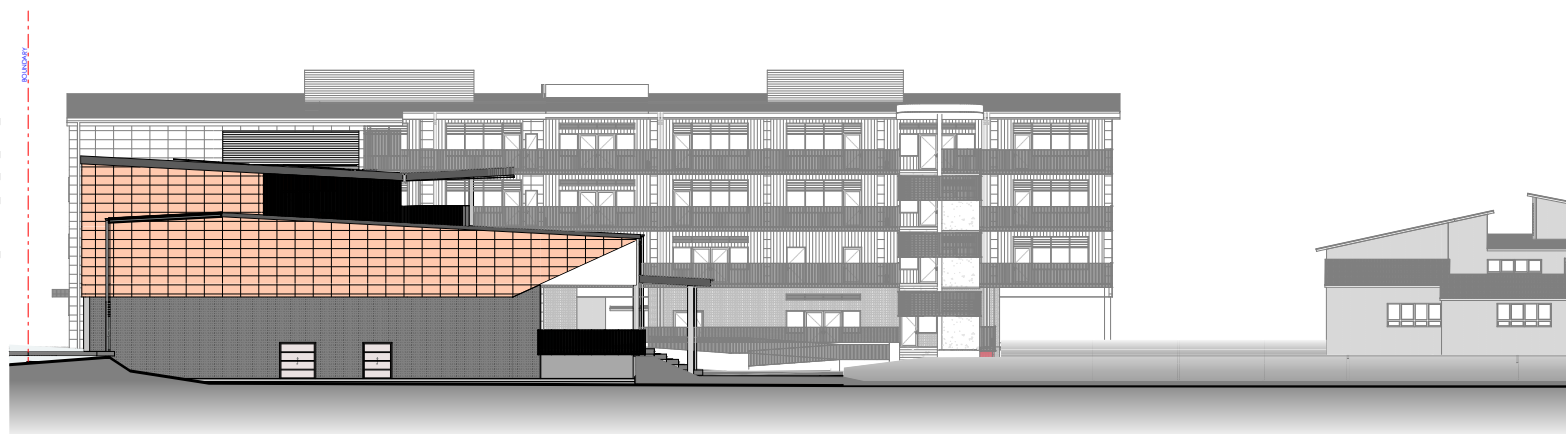

EAST ELEVATION

COPYRIGHT 2023 1292\_Concord\_HS\_A3\_REV\_E

**JDH** ARC  
HI  
TEC  
TS.  
Suite 301/249 Pitt Street  
Sydney NSW 2000  
Telephone: 02 9281 8697  
www.jdharchitects.com.au



PROJECT:  
Concord High School  
CLIENT:  
DEPARTMENT OF  
EDUCATION  
ADDRESS:  
5 Stanley Street, Concord,  
NSW, 2137 AUS

DRAWING:  
ELEVATION SHEET 2 - NNP



|                           |                             |                    |
|---------------------------|-----------------------------|--------------------|
| ISSUE DATE:<br>14/06/2023 | SCALE: SCALE 1:500<br>@ A4  | 0 1 2 3 4 5        |
| DESIGNED/DRAWN:<br>FM/JR  | CHECKED:<br>FM              | SHEET SIZE:<br>A4  |
| JOB NO:<br>1292           | SHEET NO:<br>DA CHS-JDH-502 | REVISION:<br>REV_E |

© COPYRIGHT & LIABILITY NOTICE  
THESE DESIGNS AND DRAWINGS AND THE COPYRIGHT THEREOF ARE THE PROPERTY OF JDH ARCHITECTS AND ARE NOT TO BE USED, RETAINED OR COPIED BY EITHER PHYSICAL OR ELECTRONIC MEANS WITHOUT WRITTEN OR EXPRESSED PERMISSION. JDH ARCHITECTS ACCEPTS NO RESPONSIBILITY FOR THE COMPLETENESS, ACCURACY OR COMPATIBILITY OF ELECTRONICALLY TRANSFERRED DOCUMENTS. IF NECESSARY, RECIPIENTS SHOULD REQUEST A HARD COPY VERSION FOR VERIFICATION.  
**DO NOT SCALE OFF THESE DRAWINGS**

| REV   | DESCRIPTION                             | DATE       | INIT. |
|-------|---|------------|-------|
| REV_E | DA SET & NEIGHBOURHOOD NOTIFICATION SET | 14/06/2023 | JR    |
| REV_D | DA SET AND NEIGHBOUR NOTIFICATION SET   | 23/05/2023 | JR    |
| REV_C | DA SET AND NEIGHBOUR NOTIFICATION SET   | 8/05/2023  | JR    |
| REV_B | DA SET AND NEIGHBOUR NOTIFICATION SET   | 1/05/2023  |       |
| REV_A | DA SET                                  | 19/04/2023 | JR    |

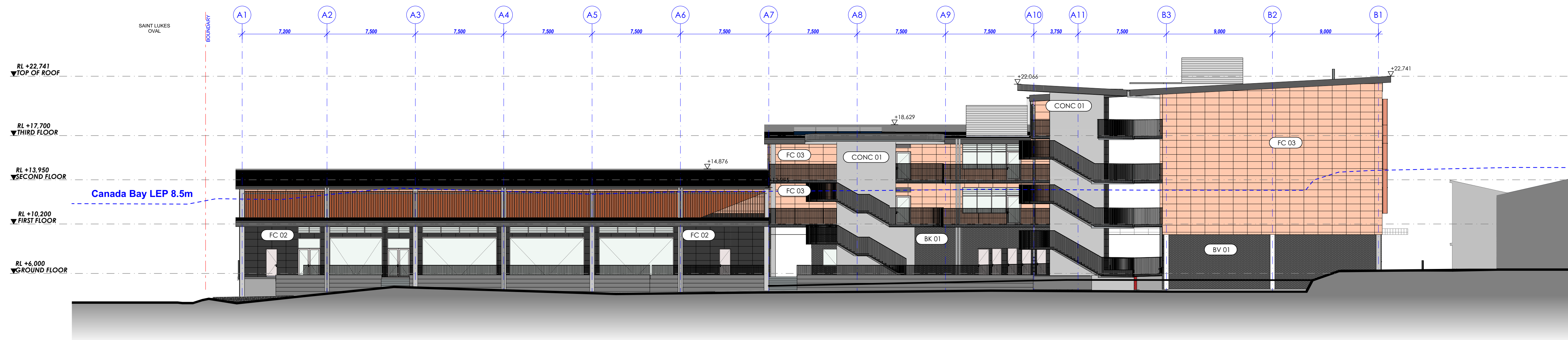

**NORTH ELEVATION**  
SCALE 1:200  
0 1 2 3 4 5

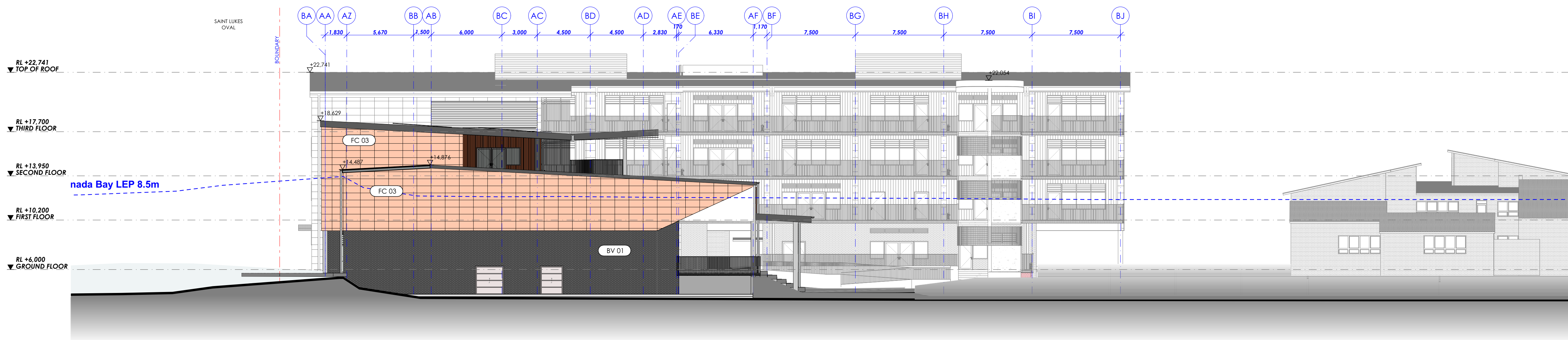

**EAST ELEVATION**  
SCALE 1:200  
0 1 2 3 4 5



**JDH** ARCHITECTS

Suite 301/249 Pitt Street  
Sydney NSW 2000  
Telephone: 02 9281 8697  
www.jdharchitects.com.au



PROJECT:  
**Concord High School**  
CLIENT:  
DEPARTMENT OF EDUCATION  
ADDRESS:  
5 Stanley Street, Concord,  
NSW, 2137 AUS

DRAWING:  
**ELEVATIONS SHEET 2**

|             |                |                 |          |             |
|-------------|----------------|-----------------|----------|-------------|
| ISSUE DATE: | SCALE:         | DESIGNED/DRAWN: | CHECKED: | SHEET SIZE: |
| 14/06/2023  | @ A1           | FM/JR           | FM       | A1          |
| JOB NO:     | SHEET NO:      | REVISION:       |          |             |
| 1292        | DA CHS-JDH-502 | REV_E           |          |             |



© COPYRIGHT & LIABILITY NOTICE  
THESE DESIGNS AND DRAWINGS AND THE COPYRIGHT THEREOF ARE THE PROPERTY OF JDH ARCHITECTS AND ARE NOT TO BE USED, RETAINED OR COPIED BY EITHER PHYSICAL OR ELECTRONIC MEANS WITHOUT WRITTEN OR EXPRESSED PERMISSION. JDH ARCHITECTS ACCEPTS NO RESPONSIBILITY FOR THE COMPLETENESS, ACCURACY OR COMPATIBILITY OF ELECTRONICALLY TRANSFERRED DOCUMENTS. IF NECESSARY, RECIPIENTS SHOULD REQUEST A HARDCOPY VERSION FOR VERIFICATION.  
**DO NOT SCALE OFF THESE DRAWINGS**

| REV   | DESCRIPTION                             | DATE       | INIT. |
|-------|---|------------|-------|
| REV_E | DA SET & NEIGHBOURHOOD NOTIFICATION SET | 14/06/2023 | JR    |
| REV_D | DA SET AND NEIGHBOUR NOTIFICATION SET   | 23/05/2023 | JR    |
| REV_C | DA SET AND NEIGHBOUR NOTIFICATION SET   | 8/05/2023  | JR    |
| REV_B | DA SET AND NEIGHBOUR NOTIFICATION SET   | 1/05/2023  |       |
| REV_A | DA SET                                  | 19/04/2023 | JR    |

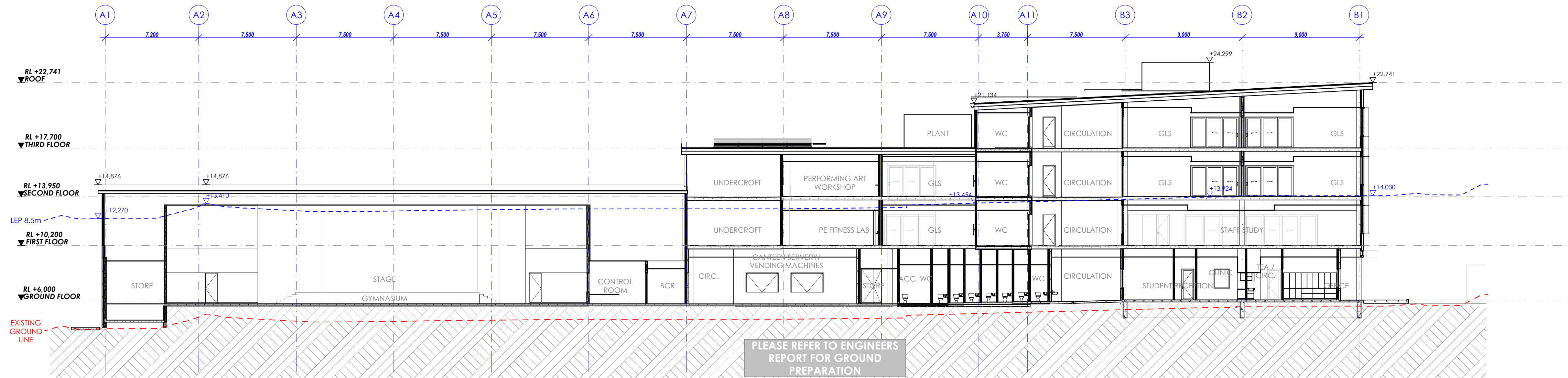

SECTION A  
SCALE 1:200  
0 1 2 3 4 5

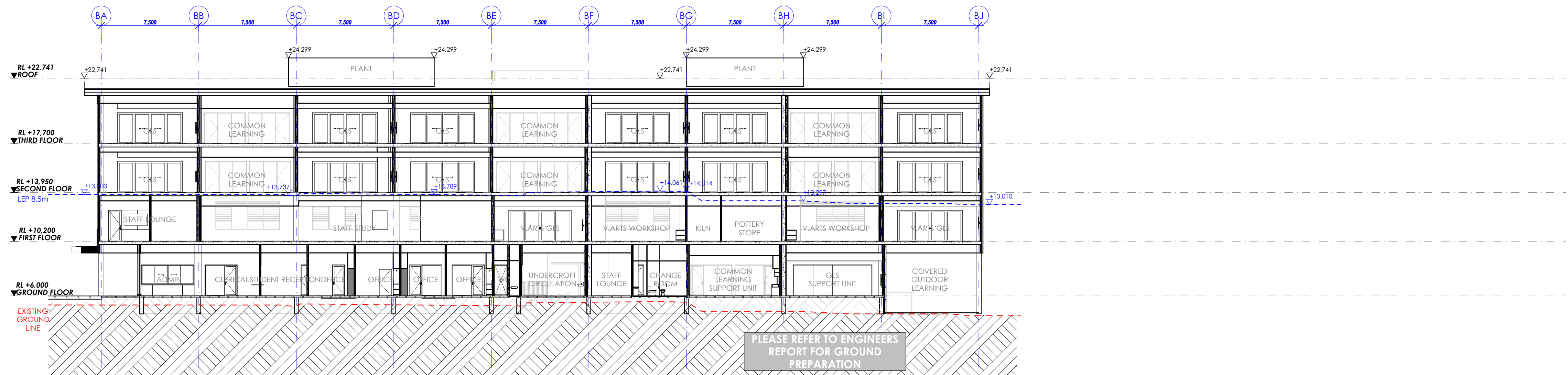

SECTION B  
SCALE 1:200  
0 1 2 3 4 5

KEY PLAN  
SCALE 1:2000

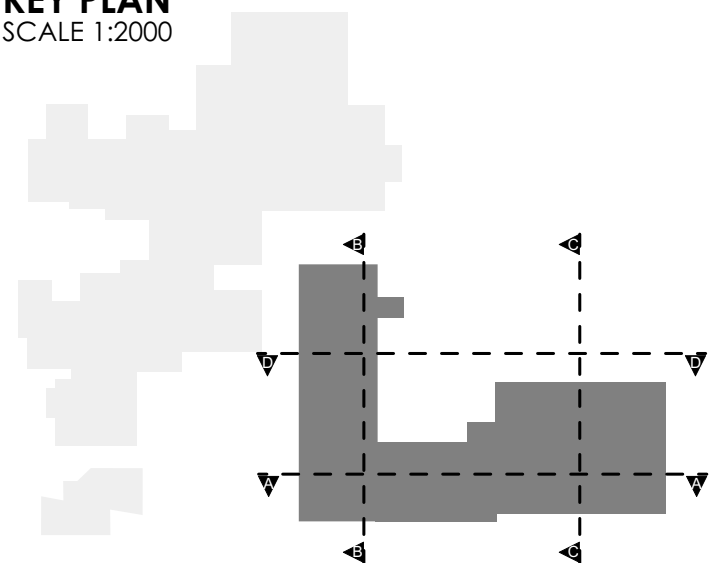

**JDH** ARC  
HITEC  
TS.

Suite 301/249 Pitt Street  
Sydney NSW 2000  
Telephone: 02 9281 8697  
www.jdharchitects.com.au



PROJECT:  
**Concord High School**  
CLIENT:  
DEPARTMENT OF EDUCATION  
ADDRESS:  
5 Stanley Street, Concord,  
NSW, 2137 AUS

DRAWING:  
**SECTIONS SHEET 1**

|             |                |                 |          |             |
|-------------|----------------|-----------------|----------|-------------|
| ISSUE DATE: | SCALE:         | DESIGNED/DRAWN: | CHECKED: | SHEET SIZE: |
| 14/06/2023  | @ A1           | FM/JR           | FM       | A1          |
| JOB NO:     | SHEET NO:      | REVISION:       |          |             |
| 1292        | DA CHS-JDH-511 | REV_E           |          |             |

© COPYRIGHT & LIABILITY NOTICE  
THESE DESIGNS AND DRAWINGS AND THE COPYRIGHT THEREOF ARE THE PROPERTY OF JDH ARCHITECTS AND ARE NOT TO BE USED, RETAINED OR COPIED BY EITHER PHYSICAL OR ELECTRONIC MEANS WITHOUT WRITTEN OR EXPRESSED PERMISSION. JDH ARCHITECTS ACCEPTS NO RESPONSIBILITY FOR THE COMPLETENESS, ACCURACY OR COMPATIBILITY OF ELECTRONICALLY TRANSFERRED DOCUMENTS. IF NECESSARY, RECIPIENTS SHOULD REQUEST A HARD COPY VERSION FOR VERIFICATION.  
**DO NOT SCALE OFF THESE DRAWINGS**

| REV   | DESCRIPTION                             | DATE       | INIT. |
|-------|---|------------|-------|
| REV_E | DA SET & NEIGHBOURHOOD NOTIFICATION SET | 14/06/2023 | JR    |
| REV_D | DA SET AND NEIGHBOUR NOTIFICATION SET   | 23/05/2023 | JR    |
| REV_C | DA SET AND NEIGHBOUR NOTIFICATION SET   | 8/05/2023  | JR    |
| REV_B | DA SET AND NEIGHBOUR NOTIFICATION SET   | 1/05/2023  |       |
| REV_A | DA SET                                  | 19/04/2023 | JR    |

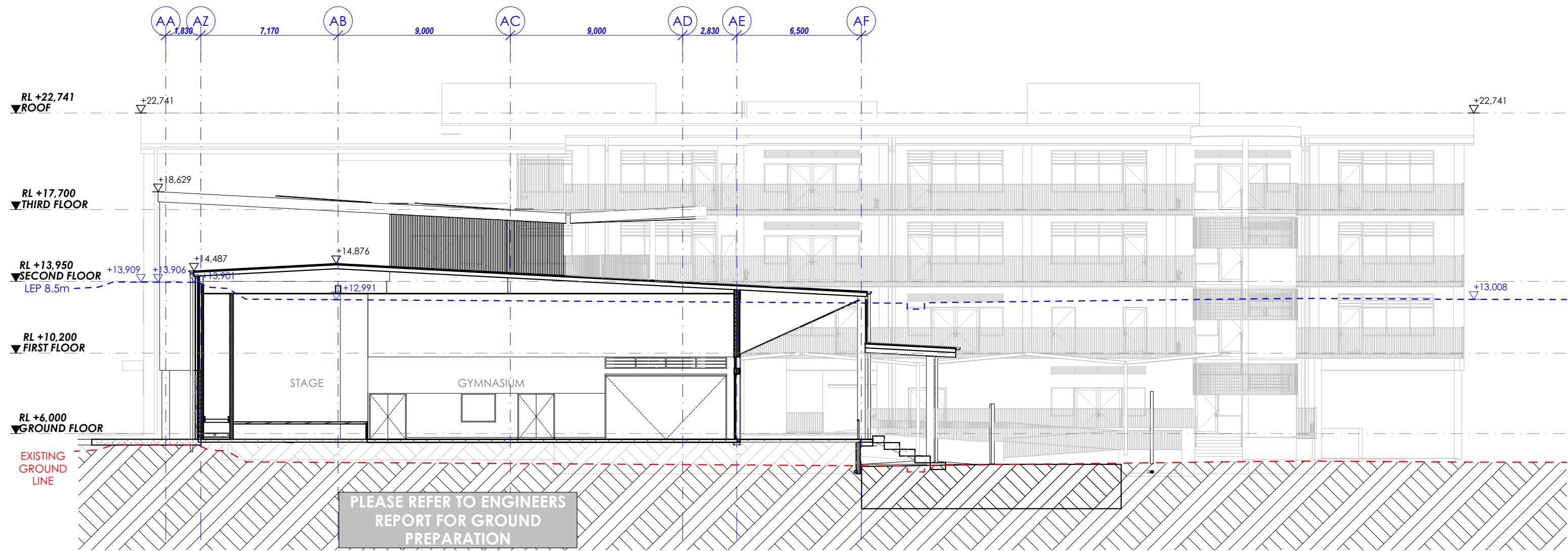

SECTION C  
SCALE 1:200  
0 1 2 3 4 5

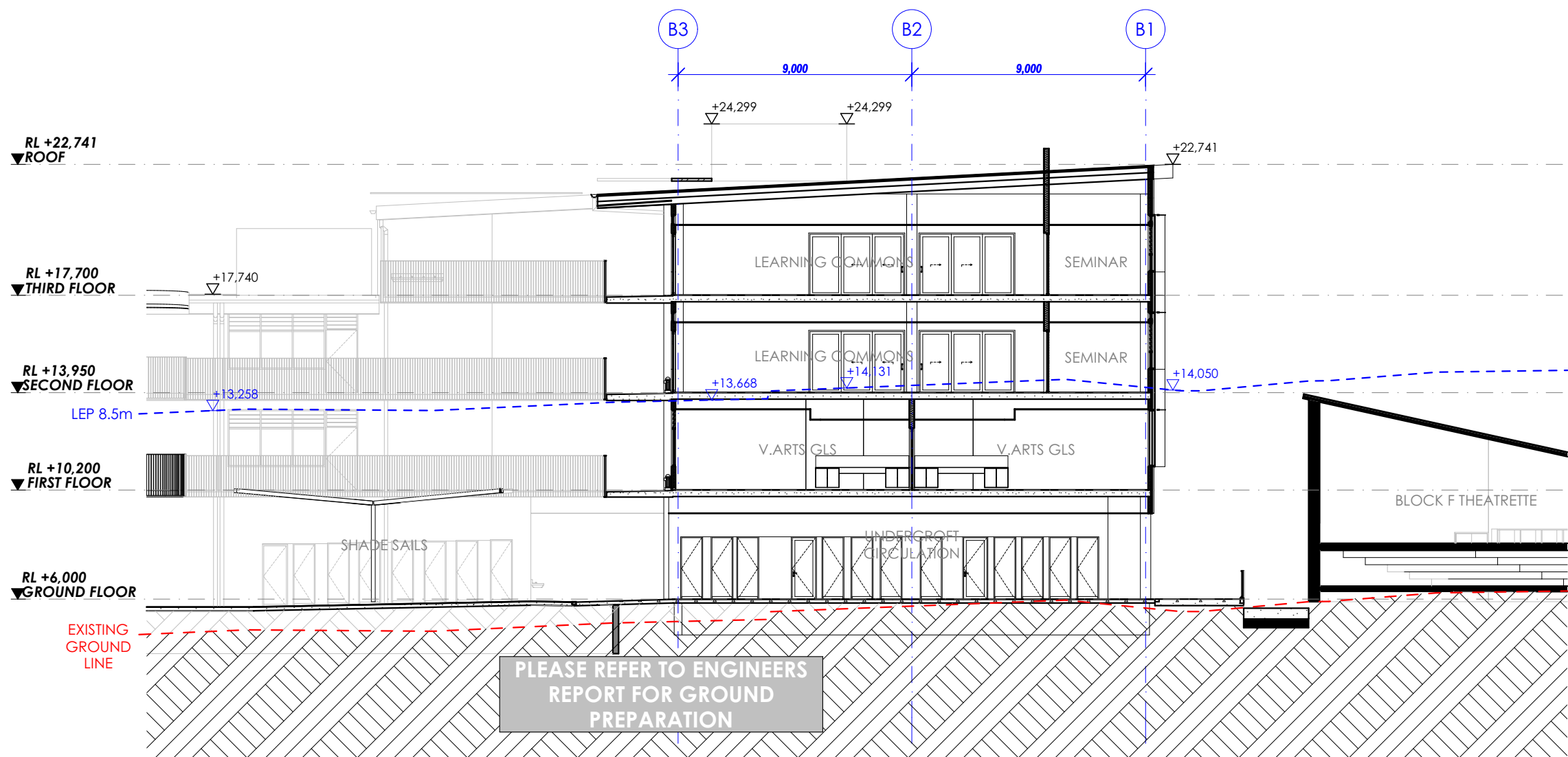

SECTION D  
SCALE 1:200  
0 1 2 3 4 5

KEY PLAN  
SCALE 1:2000

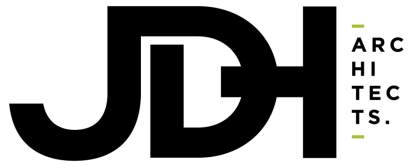
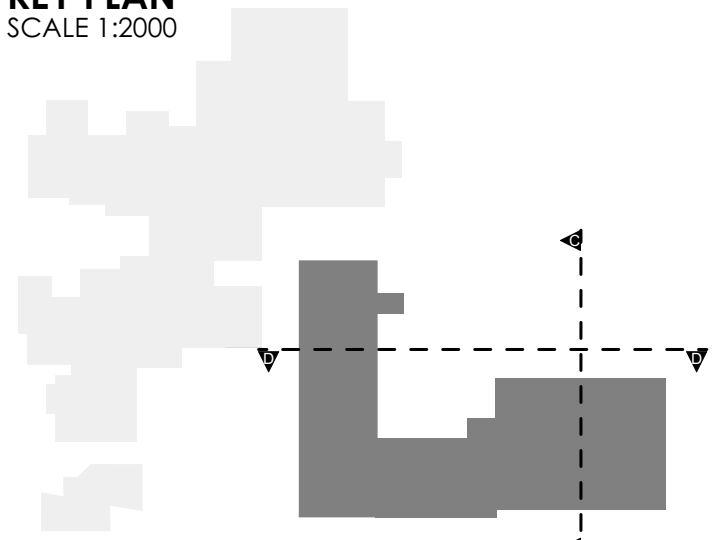

Suite 301/249 Pitt Street  
Sydney NSW 2000  
Telephone: 02 9281 8697  
www.jdharchitects.com.au

PROJECT:  
**Concord High School**  
CLIENT:  
DEPARTMENT OF EDUCATION  
ADDRESS:  
5 Stanley Street, Concord,  
NSW, 2137 AUS

DRAWING:  
**SECTIONS SHEET 2**

|             |                |                 |          |             |
|-------------|----------------|-----------------|----------|-------------|
| ISSUE DATE: | SCALE:         | DESIGNED/DRAWN: | CHECKED: | SHEET SIZE: |
| 14/06/2023  | @ A1           | FM/JR           | FM       | A1          |
| JOB NO:     | SHEET NO:      | REVISION:       |          |             |
| 1292        | DA CHS-JDH-512 | REV_E           |          |             |



© COPYRIGHT & LIABILITY NOTICE  
THESE DESIGNS AND DRAWINGS AND THE COPYRIGHT THEREOF ARE THE PROPERTY OF JDH ARCHITECTS AND ARE NOT TO BE USED, RETAINED OR COPIED BY EITHER PHYSICAL OR ELECTRONIC MEANS WITHOUT WRITTEN OR EXPRESSED PERMISSION. JDH ARCHITECTS ACCEPTS NO RESPONSIBILITY FOR THE COMPLETENESS, ACCURACY OR COMPATIBILITY OF ELECTRONICALLY TRANSFERRED DOCUMENTS. IF NECESSARY, RECIPIENTS SHOULD REQUEST A HARDCOPY VERSION FOR VERIFICATION.  
**DO NOT SCALE OFF THESE DRAWINGS**

| REV   | DESCRIPTION                             | DATE       | INIT. |
|-------|---|------------|-------|
| REV_E | DA SET & NEIGHBOURHOOD NOTIFICATION SET | 14/06/2023 | JR    |
| REV_D | DA SET AND NEIGHBOUR NOTIFICATION SET   | 23/05/2023 | JR    |
| REV_C | DA SET AND NEIGHBOUR NOTIFICATION SET   | 8/05/2023  | JR    |
| REV_B | DA SET AND NEIGHBOUR NOTIFICATION SET   | 1/05/2023  |       |
| REV_A | DA SET                                  | 19/04/2023 | JR    |



STREETSCAPE ELEVATION / STANLEY STREET  
SCALE 1:300

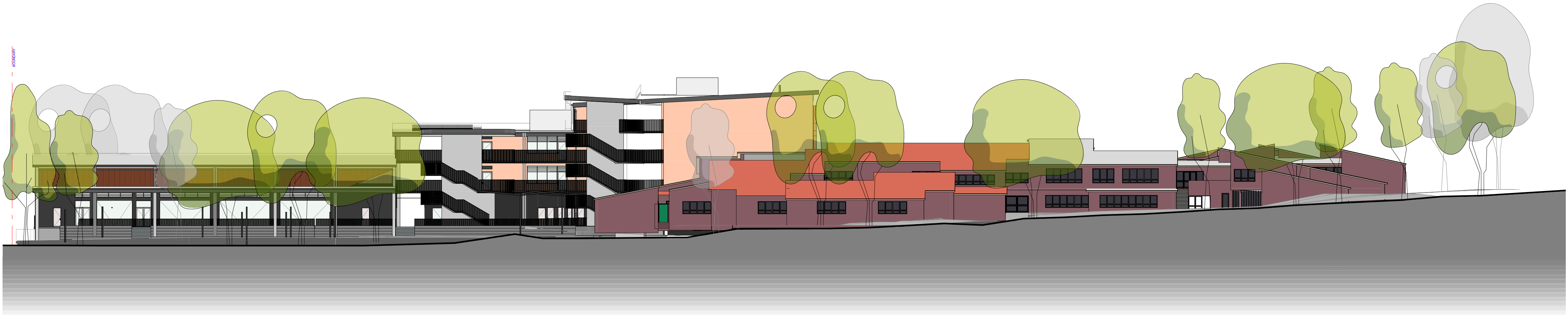

STREETSCAPE ELEVATION / CRANE ST  
SCALE 1:300

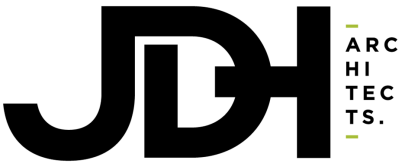

Suite 301/249 Pitt Street  
Sydney NSW 2000  
Telephone: 02 9281 8697  
www.jdharchitects.com.au



PROJECT:  
**Concord High School**  
CLIENT:  
DEPARTMENT OF EDUCATION  
ADDRESS:  
5 Stanley Street, Concord,  
NSW, 2137 AUS

DRAWING:  
**STREETSCAPE ELEVATIONS**

|             |                |                 |          |             |
|-------------|----------------|-----------------|----------|-------------|
| ISSUE DATE: | SCALE:         | DESIGNED/DRAWN: | CHECKED: | SHEET SIZE: |
| 14/06/2023  | @ A1           | FM/JR           | FM       | A1          |
| JOB NO:     | SHEET NO:      | REVISION:       |          |             |
| 1292        | DA CHS-JDH-521 | REV_E           |          |             |





A - STANLEY STREET MAIN ENTRANCE



B - SAINT LUKE'S OVAL ENTRANCE

© COPYRIGHT & LIABILITY NOTICE  
THESE DESIGNS AND DRAWINGS AND THE COPYRIGHT THEREOF ARE THE PROPERTY OF JDH ARCHITECTS AND ARE NOT TO BE USED, RETAINED OR COPIED BY EITHER PHYSICAL OR ELECTRONIC MEANS WITHOUT WRITTEN OR EXPRESSED PERMISSION. JDH ARCHITECTS ACCEPTS NO RESPONSIBILITY FOR THE COMPLETENESS, ACCURACY OR COMPATIBILITY OF ELECTRONICALLY TRANSFERRED DOCUMENTS. IF NECESSARY, RECIPIENTS SHOULD REQUEST A HARD COPY VERSION FOR VERIFICATION.  
**DO NOT SCALE OFF THESE DRAWINGS**

| REV   | DESCRIPTION                             | DATE       | INIT. |
|-------|---|------------|-------|
| REV_E | DA SET & NEIGHBOURHOOD NOTIFICATION SET | 14/06/2023 | JR    |
| REV_D | DA SET AND NEIGHBOUR NOTIFICATION SET   | 23/05/2023 | JR    |
| REV_C | DA SET AND NEIGHBOUR NOTIFICATION SET   | 8/05/2023  | JR    |
| REV_B | DA SET AND NEIGHBOUR NOTIFICATION SET   | 1/05/2023  |       |
| REV_A | DA SET                                  | 19/04/2023 | JR    |

KEY PLAN  
SCALE 1:2000

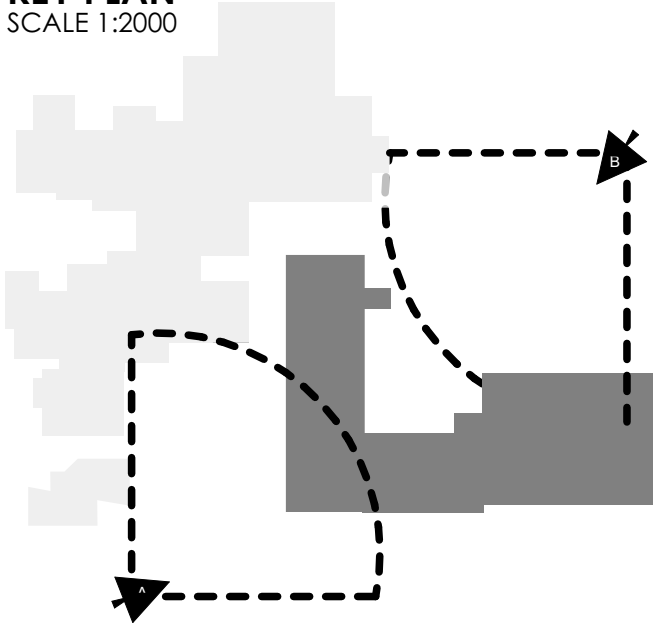

**JDH** ARCHITECTS

Suite 301/249 Pitt Street  
Sydney NSW 2000  
Telephone: 02 9281 8697  
www.jdharchitects.com.au



PROJECT:  
**Concord High School**  
CLIENT:  
DEPARTMENT OF EDUCATION  
ADDRESS:  
5 Stanley Street, Concord,  
NSW, 2137 AUS

DRAWING:  
**PHOTOMONTAGE AND RENDERS**



|                           |                             |                          |                |                   |
|---------------------------|-----------------------------|--------------------------|----------------|-------------------|
| ISSUE DATE:<br>14/06/2023 | SCALE:<br>@ A1              | DESIGNED/DRAWN:<br>FM/JR | CHECKED:<br>FM | SHEET SIZE:<br>A1 |
| JOB NO:<br>1292           | SHEET NO:<br>DA CHS-JDH-601 | REVISION:<br>REV_E       |                |                   |



Copyright 2023 JDH Architects Pty Ltd. All rights reserved. This drawing is the property of JDH Architects and is not to be used, copied, reproduced, or otherwise disclosed without the written permission of JDH Architects. If necessary, recipients should request a hardcopy version for verification.

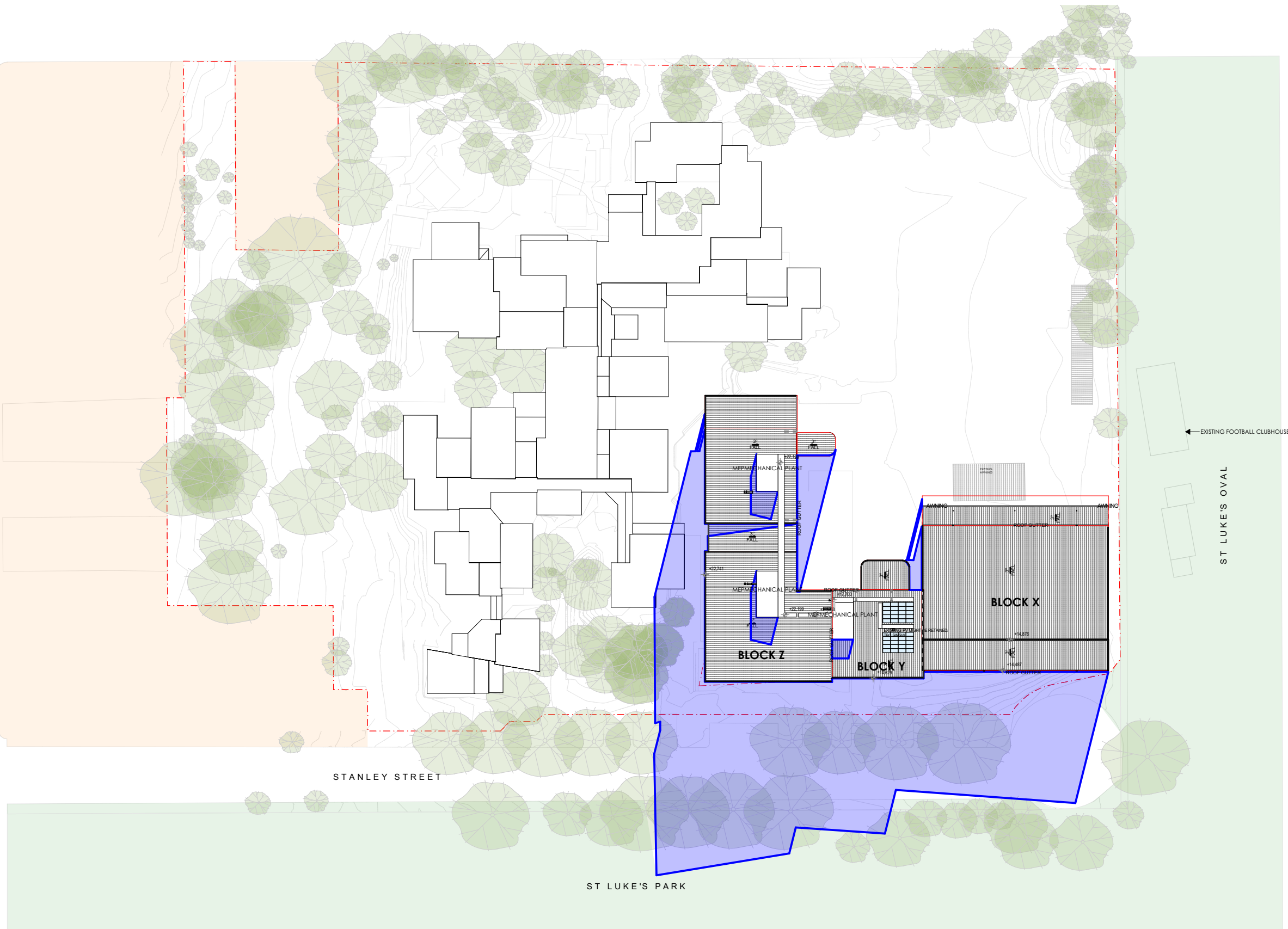

SHADOW DIAGRAM - 9AM 21st JUNE  
SCALE 1:1000

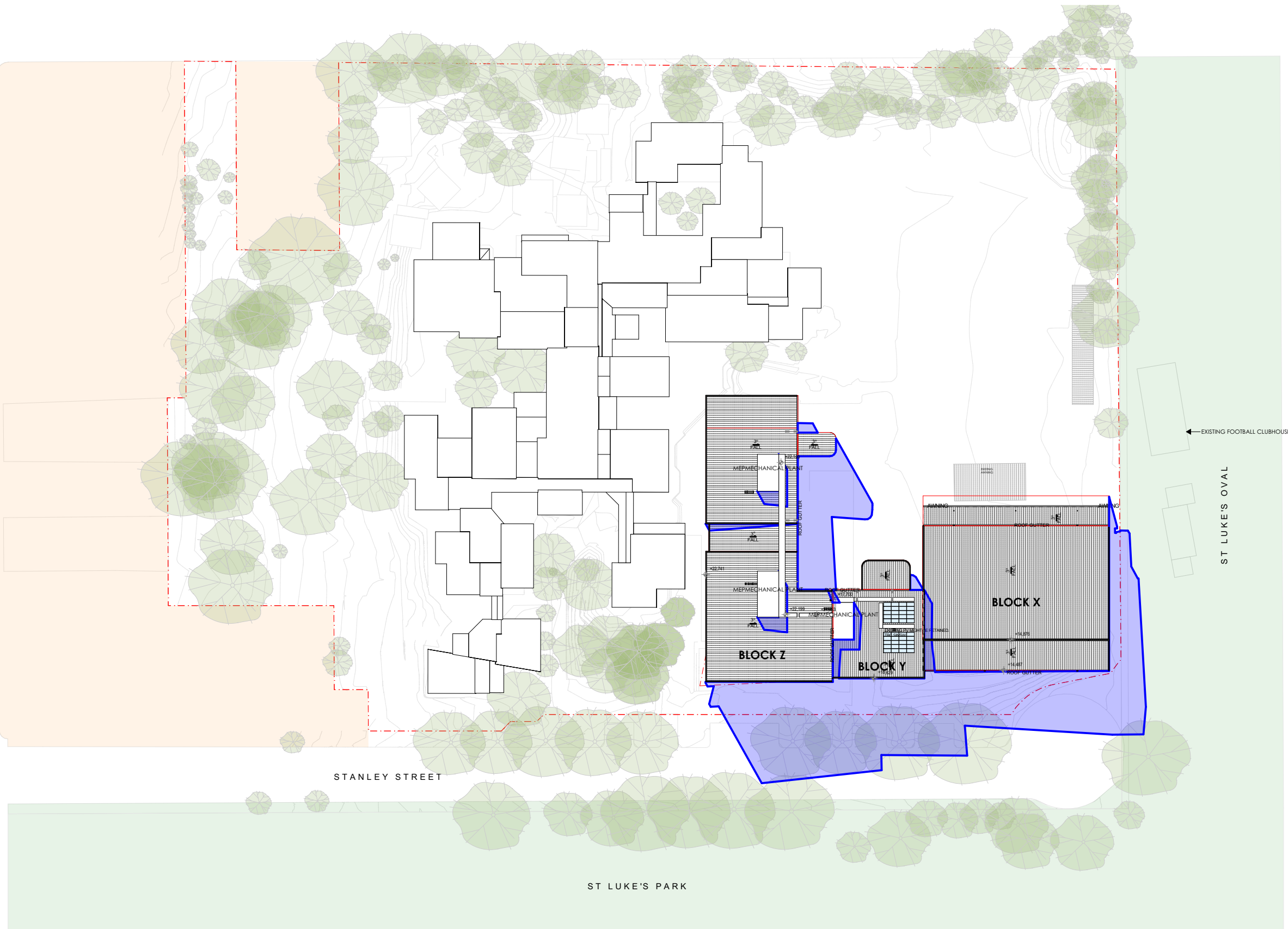

SHADOW DIAGRAM - 12PM 21st JUNE  
SCALE 1:1000

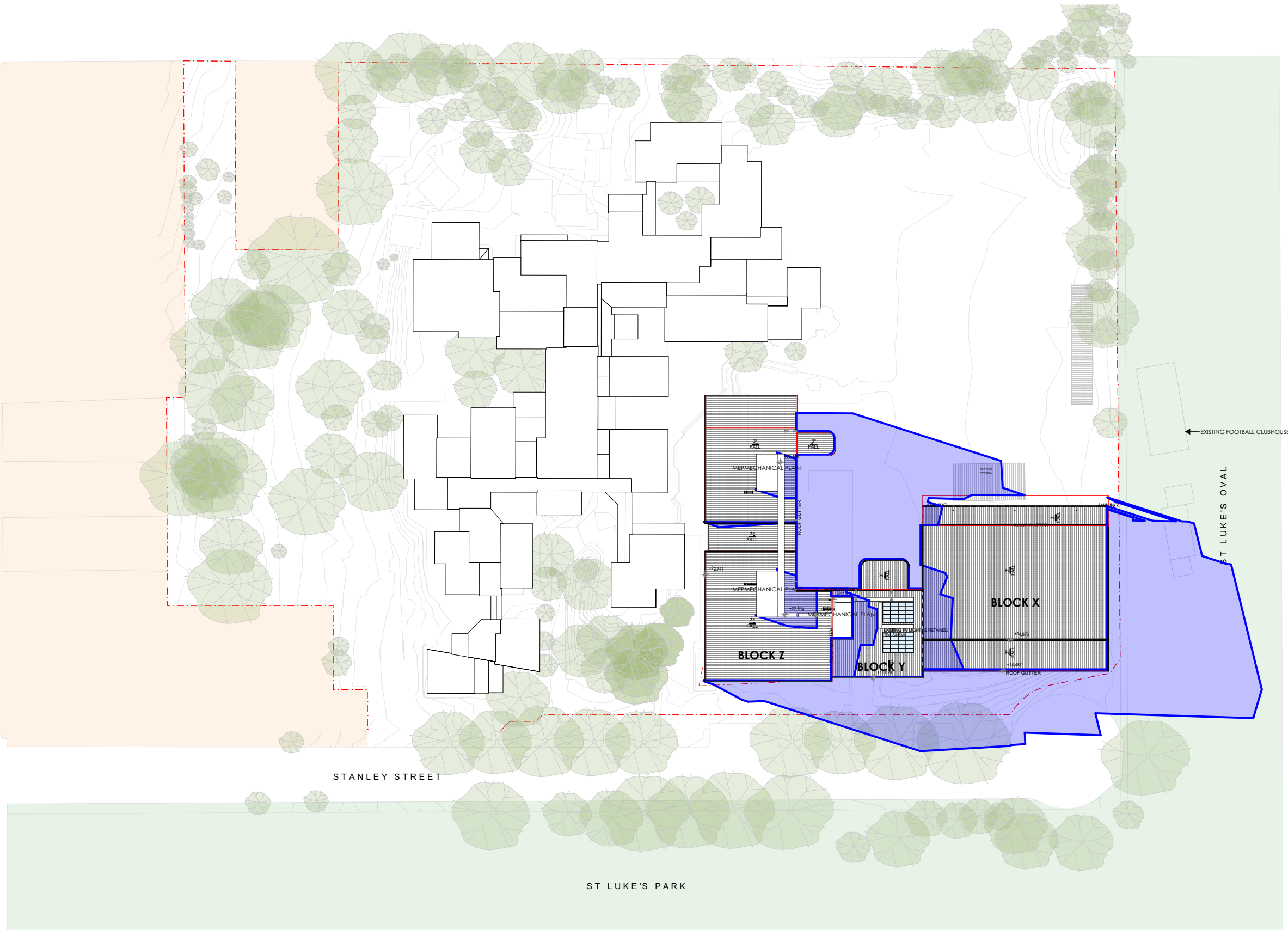

SHADOW DIAGRAM - 3PM 21st JUNE  
SCALE 1:1000

© COPYRIGHT & LIABILITY NOTICE  
THESE DESIGNS AND DRAWINGS AND THE COPYRIGHT THEREOF ARE THE PROPERTY OF JDH ARCHITECTS AND ARE NOT TO BE USED, RETAINED OR COPIED BY EITHER PHYSICAL OR ELECTRONIC MEANS WITHOUT WRITTEN OR EXPRESSED PERMISSION. JDH ARCHITECTS ACCEPTS NO RESPONSIBILITY FOR THE COMPLETENESS, ACCURACY OR COMPATIBILITY OF ELECTRONICALLY TRANSFERRED DOCUMENTS. IF NECESSARY, RECIPIENTS SHOULD REQUEST A HARD COPY VERSION FOR VERIFICATION.  
**DO NOT SCALE OFF THESE DRAWINGS**

| REV   | DESCRIPTION                             | DATE       | INIT. |
|-------|---|------------|-------|
| REV_E | DA SET & NEIGHBOURHOOD NOTIFICATION SET | 14/06/2023 | JR    |
| REV_D | DA SET AND NEIGHBOUR NOTIFICATION SET   | 23/05/2023 | JR    |
| REV_C | DA SET AND NEIGHBOUR NOTIFICATION SET   | 8/05/2023  | JR    |
| REV_B | DA SET AND NEIGHBOUR NOTIFICATION SET   | 1/05/2023  |       |
| REV_A | DA SET                                  | 19/04/2023 | JR    |

## LEGEND

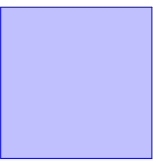
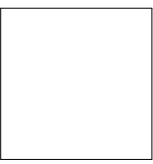
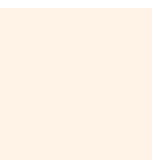
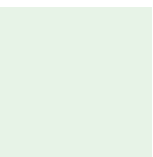
-  SITE BOUNDARY
-  PROPOSED SHADOWS
-  EXISTING BUILDINGS
-  ADJACENT RESIDENTIAL LOTS
-  ADJACENT OVALS AND PARKS

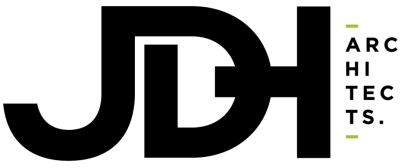

Suite 301/249 Pitt Street  
Sydney NSW 2000  
Telephone: 02 9281 8697  
www.jdharchitects.com.au



PROJECT:  
**Concord High School**  
CLIENT:  
DEPARTMENT OF EDUCATION  
ADDRESS:  
5 Stanley Street, Concord,  
NSW, 2137 AUS

DRAWING:  
**SHADOW DIAGRAM PLAN**



|             |                |                 |          |             |
|-------------|----------------|-----------------|----------|-------------|
| ISSUE DATE: | SCALE:         | DESIGNED/DRAWN: | CHECKED: | SHEET SIZE: |
| 14/06/2023  | @ A1           | FM/JR           | FM       | A1          |
| JOB NO:     | SHEET NO:      | REVISION:       |          |             |
| 1292        | DA CHS-JDH-601 | REV_E           |          |             |